WHO DO NOT KNOW?
We beg to announce, for the benefit of friends who do not know, that our place of business is opposite the Bank of B. C. and next door to C. E. Redfern's jewelry store. KERR & BEGG, booksellers and stationers, 45 Government street.

Victoria Daily Times.

VOL. 15 VICTORIA, B. C., MONDAY, JULY 20, 1891. NO. 17

LONDON HOSPITAL
SARSAPARILLA
Spring Medicine.
COCHRANE & MUNN

A SEAL, under all governments, stands for value and represents right.

We employ it to advertise the high excellence of our Coffees; we ask you to test its value.

"By this sign we conquer."

CHASE & SANBORN,
Montreal.

FOR SALE BY
HENRY SAUNDERS, HUDSON'S BAY CO.,
BROWN BROS., R. H. JAMIESON.

THE WESTSIDE SALE

WE QUOTE A FEW OF THE BARGAINS:

An excellent line of all wool Dress Goods, worth 30c., reduced to 15c.

A few Fancy Stripe ditto, worth 40c., reduced to 20c.

Twenty-five pieces Fancy Dress Tweeds, double width, worth 1.00, reduced to 65c.

We have made a big reduction on the remnant of our Pattern Dresses:

Regular $29.00....................reduced to $19.00
Regular $24.00....................reduced to $16.00
Regular $18.75....................reduced to $12.75
Regular $15.50....................reduced to $10.50
Regular $12.00....................reduced to $ 8.75
Regular $10.75....................reduced to $ 7.00

An attractive line of

LIGHT -:- SUMMER -:- DOLMANS
Reduced from $8.50, $10 and $12, all reduced to $3.90.

DUST CLOAKS AND W.P. COATS
Very much reduced.

LIGHT SUMMER BLOUSES (FIVE DOZEN)
Regular $1.00....................reduced to $ .50
Regular $1.50....................reduced to $ .90
Regular $2.25....................reduced to $1.25

TWEED TRAVELING COATS
$12.50, $14 and $16, marked down to $7.50 each.

PRINTS -:- PRINTS
We have decided to clear our entire stock of Prints at the following reductions:
Usual 20c. per yard....................now 12½c.
Usual 17 and 15c....................reduced to 10c.

2000 YARDS WHITE EMBROIDERY
Worth 12½c., to be sold at 5 yards for 25c.

PARASOLS .·. PARASOLS
We have very few left, they will be sold at half price.

BARGAINS IN EVERY DEPARTMENT.

J. HUTCHESON & CO.,
70 GOVERNMENT STREET.

CARMICHAEL & PATERSON

We are offering Special Bargains in
MEN'S, BOYS' AND YOUTHS'
Canvas & Russet Leather Shoes
ALSO LADIES, MISSES AND CHILDREN'S
TAN SHOES, in Button and Oxford
-:- SEE THESE GOODS. -:-
CARMICHAEL & PATERSON
35 Johnson Street, Next Door to Gilmore & McCandless

ROCK BAY COAL, WOOD AND LUMBER YARD,
NORTH END OF ROCK BAY BRIDGE.

TELEPHONE 512 and 470. All Orders receive prompt attention.

McINTOSH & ENDEAN,
Dealers in all kinds of Rough and Dressed Lumber, Laths, Shingles, Best New Wellington Coal, Cordwood, etc.

GOOD QUALITY AND MEASUREMENT GUARANTEED.

THE GOVERNMENT FUNKS

AN ATTEMPT TO LIMIT THE PUBLIC ACCOUNTS ENQUIRY.

Questions Relating to Past Years Disallowed by the Government Majority on the Committee—The Opposition Proposes to Investigate two More Dept's.

OTTAWA, July 20.—At the Public Accounts Committee to-day a batch of papers was moved for in connection with the Immigration and Postoffice departments. This will make five departments placed on the gridiron. The Government evidently came to the conclusion at its Saturday meeting to narrow down the scope of the enquiry to the finest point, since they would not permit any questions to-day unless based on the accounts of last year. They argued that if past years' accounts were not examined it was the fault of the Opposition. This will only create delay, since the Opposition can move for what papers it wants, and if the committee refuses them the House will certainly compel their production.

H. F. Perley says he has paid the I.O.U. given to Michael Connolly for jewelry valued at $1885, presented to him by Murphy.

Gold in Menastash Canyon.

ELLENSBURGH, July 18.—There is great excitement here now over the minerals of this region. Magnificent gold finds have been made in Menastash canyon, 12 miles from here. Fine nuggets and dust are being found and the gold is of higher grade than that from Swauk. Several good silver ledges also have been found in this canyon. Gold has been picked up in considerable quantity in the hills, 15 miles north of this city. Between all these good reports people are greatly excited, and prospectors are outfitting every day. All who have returned speak in the highest terms of the prospects generally, and have dust or nuggets to clinch their arguments. Iron ore is also being uncovered nearly every day by prospectors.

The Soldiers Surrendered.

LOUISVILLE, Ky., July 40.—Louisville and Nashville and Chattanooga advices just received state that 1000 miners are marching from Briceville to the mountains and that the governor of Tennessee has ordered out the entire militia. A battle is imminent.

COAL CREEK, Tenn., July 20.—At noon the miners sent a committee to the soldiers and demanded their immediate surrender. The soldiers laid down their arms and the miners are now in possession of the stockade. They compelled the convicts, 40 in number, and 100 soldiers to get aboard the train which will take them away from the scene of trouble.

Suicide of a Notorious Criminal.

NEW YORK, July 19.—George F. Parker, well known to the police here, has committed suicide London. In 1877 he was the head of a concern named the British American Claim Agency, which pretended to restore vast legacies in this country and England to heirs. It is said 50,000 dupes were induced to contribute money for alleged expense in prosecuting claims to mythical legacies. Being detected, he was arrested, but no one of his dupes prosecuted. Afterwards he fled the country to escape arrest for diamond stealing, and never returned.

NANAIMO NEWS.

Came to a Favorable Understanding—He Did Not Report the Case.

NANAIMO, July 20.—The mayor and aldermen have at last smoked the pipe of peace, by the unanimous vote cast on Friday night on the electric light question. Much credit must be given to the mayor and aldermen for the honorable manner in which the affair has been settled without in any way clashing with the proprietor of the present electric light works. It has so far been decided to call for tenders for lighting the city with arc lights, and so far there is no intention to compete with the private enterprise. The light is to be used for the city only and not for private consumers.

NEARLY A SERIOUS CONFLAGRATION.

The repose of the residents of the business portion of the city was suddenly disturbed at 5 o'clock yesterday morning by the pealing of the fire bell. The reply was prompt and away went the reel to Black's bakery, the roof of which was found to be on fire. A few seconds sufficed to get a well directed force of water on the burning roof, and it was not long before every vestige of fire had disappeared. The roof was very dry at the time and but for the prompt reply of the firemen under the able superintendence of Mr. G. Norris, there would have been an end to the building.

FAILED TO COME TO TIME.

D. S. McLeod was engaged all last week in trying to make a match with S. Blackburn (colored), who had won quite a reputation at Wellington by throwing all comers on July 1st. McLeod offered to throw Blackburn five times in an hour; the match to be for $250 a side. The arrangements were to be perfected at the Central Hotel on Saturday night, but although McLeod waited round some time his opponent failed to put in an appearance. It is very unlikely the match will be made as the name of McLeod is sufficient to scare any amateur seeking wrestling honors.

A DOCTOR SUMMONED.

Dr. Walkem, has been summoned for infringing the rights of the contagious diseases act, by neglecting to report to Dr. Præger where a case of diphtheria was existing. The case comes on to-day, but it will probably be adjourned for some time, to enable Dr. Walkem's patients to give evidence in the cross-summons against his colleague.

LITTLE EVENTS.

A boat capsized in the harbor on Saturday night, in which were Mr. Honeyman and Miss Dempster. Neithe party was scared by the accident.

It is stated the E. & N. Railroad Company contemplate putting an additional car on the regular passenger train, owing to the large increase in the traffic.

Mr. W. K. Leighton states the Electric Tramway Company expects to put its men to work on the roads in the course of a few weeks.

REV. CHARLES H. SPURGEON.

The Great Preacher Who Has Been So Near the Point of Death.

Charles Haddon Spurgeon was born in Kelvedon, Essex, June 19th, 1834. In the whole history of the non-conformist movement in that country there is no man who has occupied a more prominent position. He came from a family of clergymen, his father and grandfather both being preachers of the Independent denomination. When sixteen years old he became teacher in a school at Newmarket, which town, by the way, is in two counties, the north side in Suffolk and the south side in Cambridgeshire. Afterwards he was attached to a school in Cambridge. While there he joined an association of lay preachers, and at the age of eighteen he was pastor of a Baptist congregation at Waterbeach. His preaching attracted attention, and a year later he received a call to the new Park street Baptist chapel in London. So great were the crowds who flocked to hear him that the congregation was obliged to find larger accommodation, first in Exeter hall and afterwards in the Surrey music hall. In Newington Butts a chapel was erected for his congregation capable of seating 6000. Mr. Spurgeon has a personal magnetism in preaching that is marvellous. Each hearer is impressed with the idea that he alone is addressed, which accounts for his extraordinary popularity. He has received upwards of 20,000 persons into his church and about 40 chapels have been erected in London by his followers, the ministers of which have graduated from a college founded by himself. His energy and activity are boundless, and some 20 volumes of his sermons have been published. Among his works are Gems, a volume containing brilliant passages from his discourses; The Saint and the Saviour, John Ploughman's Talk, or Plain Advice for Plain People, Feathers for Arrows, Lectures to My Students. He is also the editor of a journal, the Sword and Trowel. Mr. Spurgeon has a fine expressive countenance which is full of earnestness. His sermons have been listened to attentively by members of all religious denominations. No other preacher of later days has shown more ability or gained a wider reputation, and all English-speaking people grieve that he is laid low by so serious an illness.

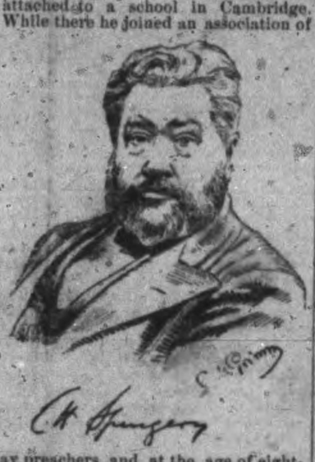

Death of Edward Taschereau.

NEW YORK, July 20.—Edward Taschereau, nephew of Cardinal Taschereau, and brother of the chief justice of Quebec, died at Roosevelt Hospital this morning. His remains will be shipped to Quebec this afternoon. Edward Taschereau was an attorney-at-law and came to this city to be treated for a rupture. He was 28 years of age. His wife attended him in a private ward at the hospital.

A Promising Man Dead.

NEW HAVEN, Conn., July 20.—A cable from London announces the death of Wm. N. Thatcher, who last month graduated with high honors from the academical department of Yale. He was a son of Judge Thatcher, of the Colorado Supreme Court, and a nephew of Prof. Thatcher of Yale. His home was at Pueblo.

Drowning Accident in Dublin.

DUBLIN, July 20.—A dispatch from Donegal says that by capsizing off that place of a pleasure boat containing six youths yesterday, five were drowned.

WHARF AND WAVE.

Jottings of Interest to Marine Men Concisely Compiled.

Tug Lorne arrived from Nanaimo and Comox this morning.

Steamer Maude is waiting to act as tender for the Empress of India, which is due from the Orient.

Steamer Western Slope was on Saturday taken to the bone yard. Capt. M. McCahill commanded her.

Tug Lorne leaves for Alberni to visit the quick silver mines and bring down some of the party at present there. She will return to-morrow.

Steamer Queen got down from Alaska yesterday morning at six o'clock and left shortly after for the Sound. She will return immediately on a special trip with a large party of Raymond excursionists.

The bark Lanarkshire, 164 days from England, arrived at Vancouver on Saturday. She bad on board 1100 tons of steel rails for Vancouver-Westminster tramway and pig iron. After unloading the latter at Vancouver, she will go to Westminster and discharge the rails.

IT WOULD BE REFUSED.

A RUMOR THAT ROYALTY WANTS ANOTHER GRANT.

Talk of Introducing Electrocution in Germany—A Grand Reception to be Tendered the Czarwitch on his Arrival at St. Petersburgh—He is Popular now.

LONDON, July 20.—The Radicals are wild over a rumor that it is intended to ask Parliament for a grant for the Princess Louise, of Schleswig-Holstein, grand-daughter of Queen Victoria, who a fortnight ago was married to Prince Albert Anhalt, under the auspices of the Queen. While the bride's thrifty grandmother would be glad to see the Princess provided for by Parliament, it is not at all likely she would brave public opinion by asking for what would unquestionably be refused, and it is certain that Lord Salisbury would never advise or consent to such a request. Nevertheless the question has been made in all seriousness, probably as a feeler, and the Radicals are eager for the verbal battle which the introduction of the matter in Parliament would precipitate. In such an event the Radicals would not be left to conduct the fight alone. Nearly all the Liberals and a great many Tories would join them in opposing the scheme and the vote upon the question would be the death knell of all future grants to members of the royal family, however near the head.

ELECTROCUTION IN GERMANY.

A dispatch from Berlin says the judicial authorities of the Government, having investigated, as far as possible, the system of putting murderers to death by electricity, in vogue in New York state, are preparing a report which is decidedly favorable to the adoption of the method in Germany as a substitute for beheading. It is assumed by the electrical experts and others who have been engaged in the enquiry that the recent executions in America, were highly successful and they are all of the opinion that the many objections which have been raised against the gallows and the block, as a means of inflicting capital punishment, are wholly removed by the electric system.

TO RECEIVE THE CZAROWITCH.

A dispatch from St. Petersburg says that preparations have been making for some time past to give the Czarewitch a grand reception upon his arrival on the Russian frontier and escort him to St. Petersburg, where a series of fetes will be given in his honor, surpassing anything of the kind witnessed in Russia for many years.

HE IS QUITE POPULAR NOW.

Since the narrow escape of the Czarowitch from death at the hands of a fanatical policeman in Japan, the young man has had a much larger share of popular sympathy than he ever commanded before, and his welcome home will be much less perfunctory than Russian receptions to members of the house of Romanoff are wont to be.

NEW GERMAN BATTLE SHIP.

Emperor William will preside at the ceremony of launching a new German battle ship on August 17th, at the Vulcan ship building yards in Stettin. It was at these yards that the record breaker Furst Bismarck, of the Hamburg-American line, was built.

KOCH'S LYMPH.

The medical board of the province of Hanover have prohibited the use of Koch's lymph in hospitals under their jurisdiction. The efficacy of the lymph in private practice, in many cases, is not questioned by the board, but they don't regard it as fitted for miscellaneous hospital administration.

TURKEY'S DEBTS.

A correspondent telegraphs from Constantinople that the department of the Turkish public debt has submitted a scheme for the conversion of the debts of the Porte which is likely to be accepted by the Sultan. Several attempts of this kind have recently been made, but invariably with the result that the plans submitted failed to meet the approval of the Sultan, whose action in the matter had the effect to inspire a degree of financial confidence in the government which it has not enjoyed for many years.

INCREASING THEIR FRONTIER FORCES.

A Vienna dispatch states that the government is informed of fresh arrivals of Russian troops on the Gallacian border in numbers far beyond the ordinary requirements of frontier duty. It is also reported that the Russian fortifications have been strengthened and equipped with guns of heavier calibre than those hitherto mounted. It is presumed that the pretext for this extraordinary military precaution was furnished by Austria in augmenting the military on the frontier, in view of preventing the invasion of Russian Jews. If this be the case, the St. Petersburgh government has been remarkably quick to take advantage of precautionary measure made necessary by the effect of its own decree to concentrate military force on the border of a friendly country, entirely out of proportion to its needs in a time of peace.

Parliament Disturbed.

LONDON, July 20.—In the House of Commons this evening a sensational scene occurred In the midst of legislation proceedings a man who had been sitting in the strangers' gallery, suddenly sprang to his feet with a yell. Great excitement arose when the excited individual commenced wildly flourishing a package of some kind which he held in his hand. Loudly muttering to himself, the man violently dashed the bundle upon the floor of the House. Constables immediately hurried into the gallery, and after ejecting the disturber took him into custody. When the bundle was carefully picked up and cautiously examined it was found to be contain nothing more deadly than a lot of papers referring to some grievances, real or fancied, of the person who had so promptly been shown to the outside of the parliament buildings.

Declined to Visit the King.

LONDON, July 20.—Advices from Samoa via Melbourne say that King Malietoa ordered Chief Mataafa to come to Apia. This Mataafa refused to do. Malietoa declared he would cause him to be arrested. Malcontents in large numbers have gathered about Mataafa and it was feared they meditated a raid upon Apia. Vigorous measures have been taken by the authorities to scatter the gang, and now everything is quiet.

Crop Prospects in England.

LONDON, July 20.—The harvast prospects of the world, as summarized by the Times, says that in Russia there is great difficulty and small hope of relief. In India serious anxiety of famine prevails over a considerable portion of the country. In wheat counties the Norfolk and Suffolk crop is above the average. Harvest will be late and prices will be high. There is a good outlook for English farmers to break the record of a long series of disastrous seasons.

The Third Empress.

GIBRALTAR, July 20.—The Empress of China, the third and the last of the Canadian Pacific steamspips travelling around the world, arrived here on the 18th with a full load of passengers and left the same night.

The Strike a Failure.

PARIS, July 20.—The strike of railroad employees in this city resulted in a complete failure, the men having returned to work.

Mr. Spurgeon's Condition.

LONDON, July 20.—Mr. Spurgeon passed a restless night.

CROPS OF THE GOLDEN WEST.

Estimated Yield of Oregon Grain—Condition of Fruits and Hops.

PORTLAND, July 19.—The bulletin of the Oregon weather bureau issued today says: Fall wheat has been cut in many sections of Eastern Oregon, and the yield is heavier than anticipated. Careful estimates show that there are at least 13,000,000 bushels of wheat for export in Oregon and Washington. The total yield may be increased 2,000,000 bushels.

The codlin moth has made its appearance.

Hops are doing fairly well.

The output of peaches will be greater than last year. Apples will not be average, but prunes and pears will be an average crop.

SACRAMENTO, July 19.—The crop report as furnished by the State Agricultural Society says: Northern California grain harvesting and threshing are nearly finished. The yield is about the average, while the quality is excellent. Grasshoppers are doing considerable damage in various portions of the state. The weather has been favorable to all crops. Southern California corn is growing rapidly and promises a large yield. Peaches are ripening extensively and grapes are well set for a large crop.

The Cobden Club's Report.

LONDON, July 18.—The Cobden club, at a meeting last night, adopted a report which declares that if it had not been suggested by some protectionist it was not likely that any colonist would have been so unreasonable as to propose that we should, while admitting colonial goods free of duty, tax similar commodities imported from foreign countries. While the president of the board of trade in the government of Lord Salisbury delivers unanswerable refutations of the argument that this is a case for fiscal federation as presented by the United Trade League, our free trade system does not appear to be greatly endangered. But we must be on our guard, as these proposals are now strongly urged by the colonists, as well as by the league. Protectionism in protectionist countries has not attained the height at which it stood at the time of Cobden. The interests of employers and land owners are powerful and governments find it comparatively easy to raise enormous revenues by collusion with the interests which profit by protection. The report also predicts that compositors and kindred trades will not suffer on account of the American copy-right act.

Sir John and the C.P.R.

TORONTO, July 18.—The Globe publishes the full text of Sir John Macdonald's will. There is a clause in it which has been suppressed in versions of the will given to the public by his friends, namely, that in which he bequeaths "any shares in the capital stock of the Canadian Pacific Railway whereof I may die possessed, and whether standing in my own name or in that of any other person for my benefit." Editorially the Globe says: "It is obvious that his (Sir John's) Canadian Pacific holding cannot have formed part of the proceeds of the testimonial presented to Lady Macdonald, and invested in her name, for in that event Sir John would not be enabled to dispose of it by his will. Would it not be well for the executors to clear up the matter and explain why they have concealed the existence of this property from the knowledge of the public? If such is the case they cannot be too explicit. We are not suggesting that the deceased acquired the stock in question by wrongful means, but simply asking for light upon the subject, which his admirers must wish to see illumined to the fullest extent."

The Steamer Victorian Libeled.

PORTLAND, July 18.—J. F. Steffen yesterday brought suit against the steamer Victorian, owned by the Union Pacific Railroad Company, to recover the sum of $44,000, the balance which he claims is due on account of the construction of the steamer. The vessel was placed in the custody of the sheriff. To-day a bond of $100,000 was given, and the steamer was chartered by the Grace M.E. church, of this city, for an excursion, though it was held for several hours pending the procurement of the bond.

Christie Brown's Fruit, Pound and Sultana Cakes. Dixi H. Ross & Co.

TALMAGE IN KENTUCKY.

WITNESSES TO THE TRANSFORMING POWER OF CHRISTIAN RELIGION.

The Dying Christian's Testimony—The Generous Action of Madame Sontag. The Missionaries and Their Reward. Ignorance of Unbelievers.

HIGH BRIDGE, Ky., July 12.—A vast concourse of people assembled this morning on the historic camp ground at High Bridge, Ky., to hear Dr. Talmage preach. They came from all the surrounding cities, towns and neighborhood. A large contingent from Louisville and another from Cincinnati were present. Many of the visitors have remained here since yesterday afternoon, when Dr. Talmage preached in the same place. The text of his sermon this morning was from Acts iii, 15, "We are witnesses."

Standing amid the hills and groves of Kentucky, and before this great multitude that no man can number, most of whom I never saw before and never will see again in this world, I choose a very practical theme. In the days of George Stephenson, the perfector of the locomotive engine, the scientists proved conclusively that a railroad train could never be driven by steam power successfully without peril; but the rushing express trains from Liverpool to Edinburgh, and from Edinburgh to London, have made all the nation witnesses of the splendid achievement.

Machinists and navigators proved conclusively that a steamer could never cross the Atlantic ocean; but no sooner had they successfully proved the impossibility of such an undertaking than the work was done, and the passengers on the Cunard, and the Inman, and the National, and the White Star lines are witnesses. There went up a guffaw of wise laughter at Professor Morse's proposition to make the lightning of heaven his errand boy, and it was proved conclusively that the thing could never be done; but now all the news of the wide world put in your hands every morning and night has made all nations witnesses.

So in the time of Christ it was proved conclusively that it was impossible for him to rise from the dead. It was shown logically that when a man was dead, he was dead, and the heart, and the liver, and the lungs having ceased to perform their offices, the limbs would be rigid beyond all power of friction or arousal. They showed it to be an absolute absurdity that the dead Christ should ever get up alive; but no sooner had they proved this than the dead Christ arose, and the disciples beheld him, heard his voice, and talked with him, and they took the witness stand to prove that to be true which the wiseacres of the day had proved to be impossible; the record of the experiment and of the testimony is in the text: "Him hath God raised from the dead, whereof we are witnesses."

FOLLY OF THE AGNOSTIC.

Now let me play the skeptic for a moment. "There is no God," says the skeptic, "for I have never seen him with my physical eyesight. Your Bible is a pack of contradictions. There never was a miracle. Lazarus was not raised from the dead, and the water was never turned into wine. Your religion is an imposition on the credulity of the ages." There is an aged man moving in that pew as though he would like to respond. Here are hundreds of people with faces a little flushed at these announcements, and all through this throng there is a suppressed feeling which would like to speak out in behalf of the truth of our glorious Christianity, as in the days of the text, crying out, "We are witnesses!"

The fact is that if this world is ever brought to God it will not be through argument, but through testimony. You might cover the whole earth with apologies for Christianity and learned treatises in defense of religion—you would not convert a soul. Lectures on the harmony between science and religion are beautiful mental discipline, but have never saved a soul and never will save a soul. Put a man of the world and a man of the church against each other, and the man of the world will, in all probability, get the triumph. There are a thousand things in our religion that seem illogical to the world, and always will seem illogical.

Our weapon in this conflict is faith, not logic; faith, not metaphysics; faith, not profundity; faith, not scholastic exploration. But then, in order to have faith, we must have testimony, and if five hundred men, or one thousand men, or five hundred thousand men, or five million men get up and tell me that they have felt the religion of Jesus Christ a joy, a comfort, a help, an inspiration, I am bound as a fair minded man to accept their testimony. I want just now to put before you three propositions, the truth of which I think this audience will attest with overwhelming unanimity. The first proposition is: We are witnesses that the religion of Christ is able to convert a soul. The Gospel may have had a hard time to conquer us, we may have fought it back, but we were vanquished. You say conversion is only an imaginary thing. We know better. "We are witnesses." There never was so great a change in our heart and life on any other subject as on this.

People laughed at the missionaries in Madagascar because they preached ten years without one convert; but there are many thousands of converts in Madagascar today. People laughed at Dr. Judson, the Baptist missionary, because he kept on preaching in Burmah five years without a single convert; but there are many thousands of Baptists in Burmah today. People laughed at Dr. Morrison in China for preaching there seven years without a single conversion; but there are many thousands of Christians in China today. People laughed at the missionaries for preaching at Tahiti for fifteen years without a single conversion, and at the missionaries for preaching in Bengal seventeen years without a single conversion; yet in all those lands there are multitudes of Christians today.

But why go so far to find evidences of the Gospel's power to save a soul? "We are witnesses." We were so proud that no man could have humbled us; we were so hard that no earthly power could have melted us. Angels of God were all around about us; they could not overcome us; but one day, perhaps at a Methodist anxious seat or at a Presbyterian catechetical lecture or at a burial or on horseback, a power seized us and made us get down and made us tremble and made us kneel and made us cry for mercy, and we tried to wrench ourselves away from the grasp, but we could not. It flung us flat, and when we arose we were as much changed as Gourgis the heathen, who went into a prayer meeting with a dagger and a gun, to disturb the meeting and destroy it, but the next day was found crying: "Oh, my great sins! Oh, my great Saviour!" and for eleven years preached the Gospel of Christ to his fellow mountaineers, the last words on his dying lips being "Free grace!" Oh, it was free grace!

MILLIONS COMFORTED BY THE GOSPEL.

There is a man who was for ten years a hard drinker. The dreadful appetite had sent down its roots around the palate and the tongue, and on down until they were interlinked with the vitals of the body, mind and soul, but he has not taken any stimulants for two years. What did that? Not temperance societies. Not prohibition laws. Not moral suasion. Conversion did it. "Why," said one upon whom the great change had come, "sir, I feel just as though I were somebody else." There is a sea captain who swore all the way from New York to Havana, and from Havana to San Francisco, and when he was in port he was worse than when he was on sea. What power was it that washed his tongue clean of profanities and made him a psalm singer? Conversion by the Holy Spirit. There are thousands of people here today who are no more what they once were than a water lily is a nightshade, or a morning lark is a vulture, or day is night.

Now, if I should demand that all those people here present who have felt the converting power of religion should rise, so far from being ashamed they would spring to their feet with far more alacrity than they ever sprang to the dance, the tears mingling with their exhilaration as they cried, "We are witnesses!" And if they tried to sing the old Gospel hymn they would break down with emotion by the time they got to the second line:

> Ashamed of Jesus, that dear friend
> On whom my hopes of heaven depend?
> No! When I blush, be this my shame,
> That I no more revere his name.

Again, I remark that "we are witnesses" of the Gospel's power to comfort. When a man has trouble the world comes in and says: "Now get your mind off this; go out and breathe the fresh air; plunge deeper into business." What poor advice! Get your mind off it! when everything is upturned with the bereavement, and everything reminds you of what you have lost. Get your mind off it! They might as well advise you to stop thinking, and you cannot stop thinking in that direction. Take a walk in the fresh air! Why, along that very street, or that very road, she once accompanied you. Out of that grass plot she plucked flowers, or into that show window she looked fascinated, saying, "Come see the pictures." Go deeper into business! Why, she was associated with all your business ambition, and since she has gone you have no ambition left. Oh, this is a clumsy world when it tries to comfort a broken heart!

I can build a Corliss engine, I can paint a Raphael's "Madonna," I can play a Beethoven's symphony as easily as this world can comfort a broken heart. And yet you have been comforted. How was it done? Did Christ come to you and say: "Get your mind off this. Go out and breathe the fresh air. Plunge deeper into business?" No. There was a minute when he came to you—perhaps in the watches of the night, perhaps in your place of business, perhaps along the street—and he breathed something into your soul that gave peace, rest, infinite quiet, so that you could take out the photograph of the departed one and look into the eyes and the face of the dear one and say: "It is all right. She is better off. I would not call her back. Lord, I thank thee that thou has comforted my poor heart."

DIVINE HEALING FOR THE SICK SOUL.

There are Christian parents here who are willing to testify to the power of this Gospel to comfort. Your son had just graduated from school or college and was going into business, and the Lord took him. Or your daughter had just graduated from the young ladies' seminary, and you thought she was going to be a useful woman and of long life, but the Lord took her, and you were tempted to say, "All this culture of twenty years for nothing!" Or the little child came home from school with the hot fever that stopped not for the agonized prayer or for the skillful physician, and the little child was taken. Or the babe was lifted out of your arms by some quick epidemic, and you stood wondering why God ever gave you that child at all if so soon he was to take it away. And yet you are not repining, you are not fretful, you are not fighting against God. What enabled you to stand all the trial?

"Oh," you say, "I took the medicine that God gave my sick soul. In my distress I threw myself at the feet of a sympathizing God; and when I was too weak to pray or to look up he breathed into me a peace that I think must be the foretaste of that heaven where there is neither a tear nor a farewell nor a grave." Come, all ye who have been out to the grave to weep there—come, all ye comforted souls, get up off your knees. Is there no power in this gospel to soothe the heart? Is there no power in this religion to quiet the worst paroxysm of grief? There comes up an answer from comforted widowhood and orphanage and childlessness, saying, "Ay, ay, we are witnesses!"

Again, I remark that we are witnesses of the fact that religion has power to give composure in the last moment. I shall never forget the first time I confronted death. We went across the cornfields in the country. I was led by my father's hand, and we came to the farmhouse where the bereavement had come and we saw the crowd of wagons and carriages; but there was one carriage that especially attracted my boyish attention, and it had black plumes. I said; "What's that? what's that? Why those black tassels at the top?" And after it was explained to me I was lifted up to look upon the bright face of an aged Christian woman, who three days before had departed in triumph. The whole scene made an impression I never forgot.

IT IS NO HEARSAY EVIDENCE.

In our sermons and our lay exhortations we are very apt, when we want to bring illustrations of dying triumph, to go back to some distinguished personage—to a John Knox or a Harriett Newell. But I want you for witnesses. I want to know if you have ever seen anything to make you believe that the religion of Christ can give composure in the final hour. Now, in the courts, attorney, jury and judge will never admit mere hearsay. They demand that the witness must have seen with his own eyes, or heard with his own ears, and so I am critical in my examination of you now, and I want to know whether you have seen or heard anything that makes you believe that the religion of Christ gives composure in the final hour.

"Oh, yes," you say, "I saw my father and mother depart. There was a great difference in their deathbeds. Standing by the one we felt more veneration. By the other, there was more tenderness." Before the one you bowed, perhaps, in awe. In the other case you felt as if you would like to go along with her. How did they feel in that last hour? How did they seem to act? Were they very much frightened? Did they take hold of this world with both hands as though they did not want to give it up? "Oh, no," you say; "no: I remember as though it were yesterday; she had a kind word for us all, and there were a few mementoes distributed among the children, and then she told us how kind we must be to our father in his loneliness, and then she kissed us goodby and went asleep as a child in a cradle." What made her so composed? Natural courage?

"No," you say; "mother was [illegible] very

Continued from page 1.

DR. PRICE'S CREAM Baking Powder®

Most Perfect Made

A Pure Cream of Tartar Powder—
Superior to every other known.
Used in Millions of Homes—40 Years the Standard.
Delicious Cake and Pastry, Light Flaky Biscuit, Griddle Cakes
Palatable and Wholesome.
No other baking powder does such work.

The British Columbia Deposit and Loan Co., Ltd.

Capital $500,000 (with power to increase), Divided into 10,000 Shares of $50 each.

DIRECTORS:—The Hon. Sir Joseph W. Trutch, Victoria, K.C.M.G., Chairman, E. Crow Baker, Esq., Victoria; C. T. Dupont, Esq., Victoria; Thomas Earle Esq. (Thos. Earle & Co.), Victoria, M.P., Merchant; Thomas B. Hall, (Victoria and Montreal, "Mount Royal Milling and Manufacturing Company, Limited), Victoria, Manufacturer; William Wilson, Esq. (W. & J. Wilson), Victoria, Merchant; Henry Young, Esq. (Henry Young & Co.), Victoria, Merchant.
OFFICES—Turner Block, Douglas Street, Victoria, B.C.
SOLICITORS—Messrs. Drake, Jackson & Helmcken, Bastion Street, Victoria, B.C.
BANKERS—The Bank of British Columbia, Victoria, B.C.
MANAGER—J. Keith Wilson, Esq.

The objects for which the Company is established are:—

1. To invest and lend money at interest on the security of real estate or other property in British Columbia and elsewhere, or any interest therein, including existing mortgages or other securities, also to purchase the bonds or debentures of any Government or Municipal body, or of any incorporated railway company, or other incorporated body.

2. To acquire, hold and sell any such property as aforesaid, purchased as aforesaid, or accepted as security for money advanced by or owing to the Company.

3. To build on, drain, let, farm, develop or otherwise utilize or improve, and generally exercise the rights of owners over any property the Company may lend on or acquire an interest in.

4. To undertake agencies and conduct financial business of any kind in British Columbia or elsewhere.

5. To receive and take money on deposit, or for investment on the guarantee of the Company or otherwise, or to guarantee payment of any money expressed to be secured by any mortgage.

6. To borrow money at interest, and to issue bonds or debentures as security therefor; and

7. To perform all such acts, matters and things as the Company may deem incidental or otherwise conducive to the attainment of any of the above objects, or to the conversion or disposition of any security or property held by the Company.

The organization of the Company is the result of the consideration by its promoters of the subject of Insurance, which now permeates nearly every class of mercantile business. When considering the subject it occurred to them that if the principle of Insurance in the form of a satisfactory guarantee for the due payment of interest at a rate to be agreed upon and against loss of principal, were to be applied to the ordinary investment of money on securities, a large percentage of capital now on deposit at low rates of interest in the savings banks and other depositoris, and which is locked up, would be withdrawn and become available for loans on securities, and thus be put in circulation.

With a view of offering such guarantee this Company has been incorporated with a capital of $500,000 (with power to increase), a small instalment only, viz., $10,000, of which has been called up to meet initiatory expenses. The remaining unpaid portion of this capital sum, viz., $490,000, shall form such guarantee to investors with the Company, which it is intended to supplement by the creation of a Reserve Fund, of which the unexpended balance of the capital called up shall form the nucleus.

It is further intended that no calls shall be made in respect to the unpaid capital except to meet liabilities.

The whole of the capital has been subscribed by persons whose position, both financially and socially, is believed to be unquestionable; and by the Articles of Association no person can hold more than 200 shares (representing $10,000), nor will any shareholder be at liberty to have transfer of his shares registered without the sanction of the Directors having been first obtained.

Deposits may be secured by debentures to be issued by the Company or by similar debentures secured by the hypothecation of securities taken by the Company.

Arrangements may be effected with the Company for the guarantee of securities approved by the Company

NAME.	RESIDENCE.	OCCUPATION.	AMOUNT.
William Andean, Esq	Victoria		$ 5,000
Edgar Crow Baker, Esq., R.N	Victoria		10,000
Frank S. Barnard, Esq., M.P	Victoria		10,000
Hon. Robert Beaven, M.P.P	Victoria		10,000
H. C. Beeton, Esq	Victoria	Merchant	10,000
Maynard H. Cowan, Esq	Victoria	Merchant	10,000
Hon. Mr. Justice Crease	Victoria		10,000
Henry Croft, Esq., M.P.P	Victoria	Civil Engineer	10,000
William Denny, Esq	Victoria		10,000
Hon. Mr. Justice Drake	Victoria		10,000
Henry Dumbleton, Esq	Victoria		10,000
Peter C. Dunlevy, Esq	Soda Creek	Farmer	10,000
Major Charles T. Dupont, B.C.G.A	Victoria		10,000
Thomas Earle, Esq., M.P	Victoria	Merchant	10,000
L. E. Erb, Esq	Victoria	Brewer	10,000
Mayor John Grant, Esq., M.P.P	Victoria	Merchant	10,000
Thomas B. Hall, Esq	Victoria	Merchant	10,000
L. B. Hamlin, Esq	Victoria	Civil Engineer	10,000
Dr. Ernest B. C. Hanington, Esq	Victoria	Physician	10,000
Dennis R. Harris, Esq	Victoria	Real Estate Agent	10,000
J. F. Hawks, Esq	Soda Creek	Farmer	10,000
Charles Hayward, Esq., J. P	Victoria	Contractor	10,000
H. Dallas Helmcken, Esq	Victoria	Barrister	5,000
Hon. J. S. Helmcken, M.D	Victoria	M. R. C. S.	10,000
A. Stavely Hill, Esq., M. P	Oxley Manor, Eng	Q. C.	10,000
Robert Homfray, Esq	Victoria	Civil Engineer	5,000
Joseph Hunter	Victoria	Civil Engineer	10,000
Robert E. Jackson, Esq	Victoria	Barrister	10,000
George A. Keefer, Esq	Victoria	Civil Engineer	10,000
Joseph Loewen, Esq	Victoria	Brewer	10,000
W. J. Macaulay, Esq	Victoria	Lumber Merchant	10,000
John A. Mara, Esq., M.P	Kamloops	Merchant	10,000
E. A. McQuade, Esq	Victoria	Ship Chandler	10,000
Mayor D. Oppenheimer, J. P	Vancouver	Merchant	10,000
Hon. Peter O'Reilly, J.P	Victoria	Indian Res. Commis'r	10,000
Thomas W. Paterson, Esq	Victoria	Contractor	10,000
Hon. B. W. Pearse	Victoria		10,000
S. J. Pitts, Esq	Victoria	Merchant	10,000
Dr. I. W. Powell, M D	Victoria	Physician	10,000
James Chas. Prevost, Esq	Victoria	Registrar Supreme Ct.	10,000
Samuel M. Robins, Esq., J. P	Nanaimo	Supt. of Collieries	10,000
W. P. Sayward, Esq	Victoria	Lumber Merchant	10,000
Thomas Shotbolt, Esq., J.P	Victoria	Chemist and Druggist	10,000
N. P. Snowden, Esq	Victoria	Real Estate Agent	10,000
George Stelly, Esq	Victoria	Contractor	10,000
J. H. Todd, Esq	Victoria	Merchant	10,000
John Trutch, Esq	Victoria	Civil Engineer	5,000
Hon. Sir Joseph W. Trutch, K.C.M.G	Victoria		10,000
Hon. Forbes G. Vernon, M.P.P	Victoria	Com'r L. & W. Dept	10,000
Arthur W. Vowell, Esq., J.P	Victoria	Indian Superintendent	10,000
William Wilson, Esq	Victoria	Merchant	10,000
Henry Young, Esq	Victoria	Dry Goods Merchant	10,000
			$500,000

WEILER BROS.

NEW GOODS.

Folding, Camp, and Lawn Chairs. Oak and Walnut Tables,
Linoleums, new designs, Cabinets and Hall Stands.
Window Shades, Cornice Poles. Room and Picture Mouldings.
Parlor and Bedroom Furniture. Canary and Parrot Cages.
Refrigerators, Water Filters. Doulton & Adderley Art China.
Limoges White China for Painting.
—ALSO—
Crossley & Sons' Celebrated Brussels and Tapestry Carpets, Rugs, etc.
FULL LINES IN ALL DEPARTMENTS.
51 to 55 Fort Street, Victoria, B.C.

RAILWAYS.

ESQUIMALT & NANAIMO RAILWAY.

TIME TABLE NO. 14.

To take effect at 8.00 a.m. on Saturday, May 9th, 1891.

Trains run on Pacific Standard Time.

STATIONS.	GOING SOUTH. READ UP. No. 1 Passenger Daily.	GOING SOUTH. READ UP. No. 3 Passenger Sat. and Sun.	Miles from Wellington.	GOING NORTH. READ DOWN. No. 2 Passenger Daily.	GOING NORTH. READ DOWN. No. 4 Passenger Sat. and Sun.	Miles from Victoria.
VICTORIA	Ar. 12:24 P M	Ar. 6:36 P M	78	De. 8:00 A M	De. 3:30 P M	
RUSSELL'S	12:20	[illegible]	77	8:04	[illegible]	1
ESQUIMALT	12:10	[illegible]	74	8:14	3:44	4
GOLDSTREAM	11:45 A M	[illegible]	67	[illegible]	[illegible]	11
SHAWNIGAN LAKE	[illegible]	[illegible]	[illegible]	[illegible]	[illegible]	[illegible]
COBBLE HILL	[illegible]	[illegible]	[illegible]	[illegible]	[illegible]	[illegible]
McPHERSON'S	[illegible]	[illegible]	[illegible]	[illegible]	[illegible]	[illegible]
KOKSILAH	[illegible]	[illegible]	[illegible]	[illegible]	[illegible]	[illegible]
DUNCAN'S	[illegible]	[illegible]	[illegible]	[illegible]	[illegible]	[illegible]
SOMENOS	[illegible]	[illegible]	[illegible]	[illegible]	[illegible]	[illegible]
CHEMAINUS	[illegible]	[illegible]	[illegible]	[illegible]	[illegible]	[illegible]
NANAIMO	De. [illegible] Ar. [illegible]	[illegible]	[illegible]	Ar. 11:20 De. 11:30	[illegible]	73
WELLINGTON	De. 8:10	De. [illegible]		Ar. 12:14 P M	Ar. [illegible] P M	78

ON SATURDAYS AND SUNDAYS

Return Tickets will be issued between all points for a single fare, good for return not later than Monday.

Return Tickets for one and a half ordinary fare may be purchased daily to all points, good for three days, including day of issue.

No Return Tickets issued for a single fare, where such fare is twenty-five cents.

Through rates between Victoria and Comox.

A. DUNSMUIR, President.
JOSEPH HUNTER, Gen'l Supt.
H. K. PRIOR, Gen. Freight and Passeng Agen
oct1

FROM TERMINAL OR INTERIOR POINTS

— THE —

Northern Pacific RAILROAD

Is the line to take

TO ALL POINTS EAST AND SOUTH.

It is the Dining Car Route.

It runs Through Vestibuled Trains

Every day in the year to St. Paul and Chicago (no change of cars) composed of DINING CARS, unsurpassed.

PULLMAN DRAWING ROOM SLEEPERS, of latest equipment.

TOURIST SLEEPING CARS, best that can be constructed, and in which accommodations are Free to holders of First or Second-class Tickets, and

—ELEGANT DAY COACHES.—

A Continuous Line connecting with all lines affording direct and uninterrupted service.

Pullman Sleeper reservation can be secured in advance through any agent of the road.

THROUGH TICKETS

To and from all points in America, England and Europe, can be purchased at any ticket office of this Company.

Full information concerning rates, time of trains, routes and other details furnished on application to any agent, or

A. D. CHARLTON, Asst. Gen. Pass. Agent, 121 First St., cor Washington, Portland Or
G. G. CHANDLER, General Agent, Headquarters Building, Tacoma, Wash.
E. E. BLACKWOOD, Freight and Passenger Agent, Victoria B. C.

QUICK TIME!!!

TO SAN FRANCISCO

— AND —

ALL POINTS IN CALIFORNIA,

Via the Mt Shasta Route of the

Southern Pacific Company

The Great Highway through California to all points East and South.

Grand Scenic Route of the Pacific Coast

PULLMAN BUFFET SLEEPERS.

Pullman Tourist Sleeping Cars

Attached to EXPRESS TRAINS, affording superior accommodations for SECOND-CLASS Passengers.

For rates, tickets, sleeping car reservations etc., call upon or address

THOS A. GRAHAM, Dist. Pass. Agent, No. 110 South 10th St., Tacoma, Wash
E. P. ROGERS, Asst. Gen. Frt. and Pass. Agt.

A. MAXWELL MUIR,
ARCHITECT,
Rooms 3 and 18, Turner Block.
ap22

In the Supreme Court of British Columbia.

In the matter of the estate and effects of William Leigh, deceased, intestate, and in the matter of the "Intestate Estate Act."

TAKE NOTICE that all parties having claims against the above named deceased intestate are hereby required to present full particulars of the same properly vouched to James Charles Prevost, administrator of the estate of the said deceased intestate, or to his solicitors Messrs. Drake, Jackson & Helmcken, Victoria. And further take notice that all parties claiming as heirs of the said deceased intestate are hereby required to give notice thereof to the said James Charles Prevost who shall proceed to ascertain and report upon the same upon a date to be hereafter appointed.

Dated this 18th day of June, A.D. 1891.

DRAKE, JACKSON & HELMCKEN,
Solicitors for James Charles Prevost, Administrator of estate of said deceased intestate.

MRS. W. W. CLARKE,

Pupil of Edwin Drew (editor of the Elocutionist) London, member of D'Oyly Carte's (Gilbert & Sullivan's) opera company; pupil of the celebrated contralto Madame Sainton-Dolby, and holder of the Free Scholarship of the [illegible] Conservatoire of Music, is prepared to receive a few pupils in elocution and dramatic recital. Concerts attended on reasonable terms. Address Times Office. apl 1f

STEAMBOATS.

HO! FOR THE EAST!!

The Upton Line of Steamships

Unparalleled advantage for studying the idiosyncrasies, customs and habits of the Celestial Chinese, and also the land of the Mighty Mikado.

$300!! $300!! $300!!

Round Trip to Yokohama, Kobe and Hongkong, good for six months, only $300, including all stop-over privileges, sailing monthly from Victoria.

The SS. SUSSEX

Will clear from Victoria, on or about

12TH OF AUGUST.

Passengers are assured of every attention, comfort and civility while on board. For further particulars and every information apply to

F. C. DAVIDGE & CO., Agents,
131 Government street, Victoria, B.C. jy8

CANADIAN PACIFIC RAILWAY

Royal Mail Steamships.

THE IMPERIAL SHORT ROUTE TO CHINA AND JAPAN.

TABLE OF SAILING.

(Subject to change and individual postponement.)

STEAMSHIPS.	Arrive Victoria About.	Leave Victoria.
EMPRESS OF INDIA	July 21	July 29
PARTHIA	Aug. 11	Aug. 19
EMPRESS OF JAPAN	Sept. 1	Sept. 9
EMPRESS OF INDIA	Sept. 22	Sept. 30
EMPRESS OF CHINA	Oct. 13	Oct. 21
EMPRESS OF JAPAN	Nov. 3	Nov. 18
EMPRESS OF INDIA	Dec. 1	Dec. 16
EMPRESS OF CHINA	Dec. 29	Jan. 13

Round Trip Tickets at reduced rates on sale at Company's office. Also through tickets to all principal points on American, European or Asiatic continents.

Tickets from Victoria AROUND THE WORLD, GOOD TO GO IN EITHER DIRECTION, together with pamphlets, guide books, time-tables, etc., and full information, call on or address

ALLAN CAMERON, Frt. and Pass. Agent, Government street, Victoria, B. C.
D. E. BROWN, Asst. Gen. Frt. and Pass. Agent, Vancouver
mh10

Excursion to the North.

C. P. N. CO.'S SS.

ISLANDER

Will leave Victoria

Wednesday, July 22nd, at 4 o'clock a.m.

For Fort Simpson, Naas, Queen Charlotte Islands (Masset and Skidegate), and calling at all the inlets and points of interest on route. Scenery surpasses description. Accommodation excellent. Fare for round trip, including berth and meals, $60.

Apply C.P.N. Co.'s office, Wharf street.

jy8 JNO. IRVING, Manager.

THE OCEANIC STEAMSHIP COMPANY

CARRYING UNITED States, Hawaiian and Colonial mails, will leave the Company's wharf, foot Folsom street.

FOR HONOLULU

S.S. ZEALANDIA, Tuesday, July 28th.
S.S. AUSTRALIA (3,000 tons) Tuesday, Aug. 11, 1891, 2 p.m.

For Honolulu, Auckland and Sydney, Without Change.

The Splendid New 3,000 ton Iron Steamer Monowai ... Thursday, July 23rd, 1891 2 p.m. Or immediately on arrival of the English mails.

For freight or passage apply at office, 327 Market street, San Francisco.

JOHN D. SPRECKELS & BROS. General Agents.
nov28

ESQUIMALT & NANAIMO RAILWAY.

STEAMER

ISABEL

J. E. BUTLER, Master.

On and after November 19th, '89,

Until further notice,

The Steamer ISABEL will sail as follows:

CALLING AT WAY PORTS:

Leave Victoria for Nanaimo ... Tuesday, 5 a.m.
" Nanaimo for Comox ... Wednesday, 7 a.m.
" Comox for Nanaimo ... Friday, 7 a.m.
" Nanaimo for Victoria ... Saturday, 7 a.m.

For freight or passage apply on board. oct7

PACIFIC COAST S. S. CO'Y

Dispatch a steamer

Every five days for San Francisco

Carrying Her Majesty's Mails.

FROM OUTER WHARF AT 11 A.M.

City of Puebla ... July 23

R. P. RITHET & CO., Agents.

CANADIAN PACIFIC NAVIGATION CO.,

(LIMITED.)

TIME TABLE No. 14.

Taking effect June 23, 1891.

Vancouver Route.

Victoria to Vancouver daily, except Monday, at 2 o'clock, a.m.

Vancouver to Victoria daily, except Monday, at 13 o'clock, or on arrival of C.P.R. No. 1 train.

New Westminster Route.

Leave Victoria for New Westminster, Ladner's Landing and Lulu Island, Sunday at 23 o'clock; Wednesday and Friday at 7 o'clock. (Sunday's steamer to New Westminster connects with C.P.R. train No. 2 going East Monday.) For Plumper Pass Wednesday and Friday at 7 o'clock. For Moresby Island Friday at 7 o'clock.

Leave New Westminster for Victoria, Monday at 13 o'clock; Thursday and Saturday at 7 o'clock. For Plumper Pass Thursday and Saturday at 7 o'clock.

Fraser River Route.

Steamers leave New Westminster for Chilliwhack and Way Landings every Tuesday, Thursday and Saturday at 7 o'clock.

Northern Route.

Steamships of this Co. will leave for Ft. Simpson and intermediate ports on the 1st and 15th of each month. When sufficient inducements offer will extend trips to West Coast points and Queen Charlotte Islands.

Barclay Sound Route.

[illegible]

Bute Inlet Route.

[illegible]

The Company reserves the right of changing this Time Table at any time without notification. Steamers leave on Standard Time.

G. A. CARLETON, General Agent.
JOHN IRVING, Manager.

REGATTA SHIRTS
WHITE SHIRTS
FULL DRESS SHIRTS
UNLAUNDRIED SHIRTS
SILK SHIRTS

B. WILLIAMS & CO.
97 JOHNSON STREET.
CLOTHIERS -:- AND -:- HATTERS.

BOYS' SUITS
MAN-OF-WAR-:-SUITS
EXTRA VALUE.
GREAT VARIETY.

TALMAGE IN KENTUCKY.

[Continued from page 2.]

ous; when the carriage inclined to the side of the road she would cry out; she was always rather weakly." What gave her composure? Was it because she did not care much for you, and the pang of parting was not great? "Oh," you say, "she showered upon us a wealth of affection; no mother ever loved her children more than mother loved us; she showed it by the way she nursed us when we were sick, and she toiled for us until her strength gave out." What, then, was it that gave her composure in the last hour? Do not hide it. Be frank and let me know. "Oh," you say, "it was because she was so good; she made the Lord her portion, and she had faith that she would go straight to glory, and that we should all meet her at last at the foot of the throne."

UNCOUNTED MILLIONS OF WITNESSES.

Here are people who say, "I saw a Christian brother die, and he triumphed." And some one else, "I saw a Christian sister die, and she triumphed." Some one else will say, "I saw a Christian daughter die, and she triumphed." Come, all ye who have seen the last moments of a Christian, and give testimony in this cause on trial. Uncover your heads, put your hand on the old family Bible, from which they used to read the promises, and promise in the presence of high heaven that you will tell the truth, the whole truth and nothing but the truth. With what you have seen with your own eyes and what you have heard with your own ears, is there power in this Gospel to give calmness and triumph in the last exigency? The response comes from all sides, from young and old and middle aged, "We are witnesses!"

You see, my friends, I have not put before you an abstraction or a chimera, or anything like guess work. I present you affidavits of the best men and women, living and dead. Two witnesses in court will establish a fact. Here are not two witnesses, but millions of witnesses on earth and in heaven testifying that there is power in this religion to convert the soul, to give comfort in trouble and to afford composure in the last hour.

If ten men should come to you when you are sick with appalling sickness and say they had the same sickness and took a certain medicine and it cured them, you would probably take it. Now, suppose ten other men should come up and say, "We don't believe that there is anything in that medicine." "Well," I say, "have you tried it?" "No, I never tried it, but I don't believe there is anything in it." Of course you discredit their testimony. The skeptic may come and say, "There is no power in your religion." "Have you ever tried it?" "No, no." "Then avaunt!" Let me take the testimony of the millions of souls that have been converted to God and comforted in trial and solaced in the last hour. We will take their testimony as they cry, "We are witnesses!"

LOOK FOR THE STAR OF BETHLEHEM.

Professor Henry, of Washington, discovered a new star, and the tidings sped by submarine telegraph, and all the observatories of Europe were watching for that new star. Oh, hearer, looking out through the darkness of thy soul, canst thou see a bright light beaming on thee? "Where?" you say; "where? How can I find it? Look along by the line of the Cross of the Son of God. Do you not see it trembling with all tenderness and beaming with all hope. It is the Star of Bethlehem.

> Deep horror then my vitals froze,
>   Deathstruck I ceased the tide to stem.
> When suddenly a star arose—
>   It was the Star of Bethlehem.

Oh, hearers, get your eye on it. It is easier for you now to become Christians than it is to stay away from Christ and heaven. When Mme. Sontag began her musical career she was hissed off the stage at Vienna by the friends of her rival, Amelia Steininger, who had already begun to decline through her dissipation. Years passed on, and one day Mme. Sontag, in her glory, was riding through the streets of Berlin, when she saw a little child leading a blind woman, and she said: "Come here, my little child, come here. Who is that you are leading by the hand?" And the little child replied: "That's my mother; that's Amelia Steininger. She used to be a great singer, but she lost her voice, and she cried so much about it that she lost her eyesight." "Give my love to her," said Mme. Sontag, "and tell her an old acquaintance will call on her this afternoon." The next week in Berlin a vast assemblage gathered at a benefit for that poor blind woman, and it was said that Sontag sang that night as she had never sung before. And she took a skilled oculist, who in vain tried to give eyesight to the poor blind woman. Until the day of Amelia Steininger's death Madam Sontag took care of her and her daughter after her. That was what the queen of song did for her enemy. But oh, hear a more thrilling story still. Blind, immortal, poor and lost; thou who, when the world and Christ were rivals for thy heart didst hiss thy Lord away—Christ comes now to give thee sight, to give thee a home, to give thee heaven. With more than a Sontag's generosity, he comes now to meet your need. With more than a Sontag's music, he comes to plead for thy deliverance.

A LADY'S LETTER TO LADIES.

Fashionable Fabrics, Subdued Shades, Desirable Dresses, Graceful Gowns.

At a garden party held this week near the city some very lovely dresses were seen, one was of pale-grey brocaded satin, trimmed with silver, and a pretty little grey bonnet, tastefully adorned with feathers, another was composed of black gauge and silk costume elaborately embroidered with jet. Many black lace grenadine and foulard dresses were worn, some of the latter being scattered over with floral designs, whilst muslin delaine in various shades were also very much favored.

Shot fabrics at present are very fashionable, some of the combined shades seen having an exceedingly subdued and attractive effect. Shot chiffon, which is one of the latest novelties, is remarkably dainty and pretty, and will probably be very popular for millinery and other purposes relating to dress.

The most handsome sashes worn are composed of velvet, to correspond in color with different gowns, the ends being elaborately jewelled in various designs, and edged with jewelled fringe. These sashes are usually loosely arranged across the bodice, and tied in a large knot at the side. The newest and simplest ribbon sashes for young ladies are sprinkled over with small floral designs in a contrasting shade. Soft silk sashes are sometimes passed through large jewelled buckles in the front of bodices, and tied or knotted at the back.

The newest goods in evening shoes look suitable to be worn by Cinderella herself, so charming and fairy-like is their appearance, are composed of plain white kid, or suede, fine gold open work wire being drawn completely over them. These shoes are not only delightfully pretty, but useful also, as they will correspond with any costume. Smart shoes are just now one of the most noticeable and important features in ladies' costumes and in bridesmaids especially. In the latter case they usually correspond in color with their gowns, and are, if possible, made of the same material, many being jeweled with tiny sparkling stones in different hues.

Many of the fashionable gowns are embroidered round the hem of the skirt with small jet or colored beads, in a quaint spider-web design, the effect being particularly natural and striking. The hem of the dress skirts is also sometimes bordered with narrow ribbon in a corresponding hue, which is cleverly linked together in an exact imitation of a chain. Two rows of tabs or Vandyke points are now worn round dress skirts, soft frills of lace falling beneath them.

The latest three-quarter capes and mantles are of rich seal plush; and although their appearance is somewhat wintry they will doubtless be found useful to their owners, during the cool evenings even at the present time. Newmarket-shaped jackets of seal plush also look particularly stylish for young ladies.

A very elegant tea gown, which I admired a short time ago, was composed of pale blue silk delicately shot with silver, wide cream lace being artistically arranged down the front and round the sleeves. The gown was also effectively trimmed with passementerie in the two shades of blue and silver. Many plain tea gowns are bordered round with deep flounces, lined with a contrasting shade. The lightest and daintiest dressing or morning gowns for summer wear are of muslin delaine, plentifully adorned with soft frills of lace and bows of ribbon, long girdles for the waist being formed of the latter.

Chiffon is now used for a number of different purposes, and this season many of the most attractive fire screens and stove ornaments are draped with it, as it appears lighter and altogether newer than soft silk, which has been used for so long.

Gowns trimmed with jewelled passementerie, or embroidery, are fastened with jewelled buttons to correspond, which look both bright and effective. A new novelty is hand painted buttons, many of these little articles being very beautiful.

PENTELOPE.

The peculiar enervating effect of summer weather is driven off by Hood's Sarsaparilla, which "makes the weak strong."

MACHINERY FOR SALE.

THE CANADA
Machinery and Supply Co.
BRANTFORD, ONT.
Engineers, Boiler-Makers and Machinists.
Dealers in New and Second-hand
MACHINERY AND MILL SUPPLIES.
jy16 6m

CASTLE & SON
MEMORIALS AND
LEADED GLASS
CHURCH BELLS—TUBULAR CHIMES AND BELLS

CHURCH FURNITURE
MEMORIAL BRASSES
FONTS LECTERNS
ADDRESS, MONTREAL
Represented in Victoria by
my23-1y J. W. RICHARDS, 89 Govt. St.

DR. OWEN'S
ELECTRIC BELTS
And Spinal Appliances.
HEAD OFFICE—CHICAGO, ILL.

PAT-AUG-16-87

Patented in Canada
December 17th, 1887

Dr. Owen's Electro-Galvanic Body Belt and Suspensory will cure the following: All Rheumatic Complaints, Lumbago, General and Nervous Debility, Costiveness, Kidney Diseases, Nervousness, Trembling, Insomnia, Wasting of the Body, Exhaustion, Female Weakness, &c. This is the Latest and Greatest improvement ever made and is superior to all others. Every buyer of an Electric Belt wants the latest—this he will find in the Owen Belt. It differs from all others, as it is a Battery Belt, and not a chain, voltaic or wire belt. It will cure all complaints curable by Electricity or a Galvanic Battery. The Electric Current can be tested by anyone before it is applied to the body. If you will examine this belt you will buy no other. It has cured hundreds where the doctors have failed. Write for Testimonials and Illustrated Catalogues, enclosing 6c. postage.

The Owen Electric Belt Co.,
71 King St, West, Toronto.
G. C. PATTERSON, Mgr. for Canada.
ja26-m-w-6m

I HAVE FOR SALE
FIFTY TONS
Of choice Island grown
OATS.
SAM'L CLAY, Johnson St.
Four doors above Douglas St. je30

We Are going to
CAMPBELL'S
PRESCRIPTION STORE
FOR A BOX OF HIS
Rose Leaf
Face Powder

Our Lady Friends say it is the Best and don't make the Skin Rough like other Powders.

CAMPBELL'S
Ess. Bouquet Perfume
For the Handkerchief is Delicate and Lasting.
50c. A BOTTLE.

R. F. TOLMIE,
Real Estate Broker
—AND—
NOTARY PUBLIC.
22 TROUNCE AVENUE
P.O. Box 263. Telephone 143.
jy9-tf

WANTED TO PURCHASE.
500 LOADS OF
RICH BLACK LOAM
Apply to
E. M. JOHNSON,
Real Estate Agent,
jy9-12t 37 Government Street.

FOR THE AGED POOR.

The undersigned, to whom was referred the establishing and maintenance of a Home for the indigent poor of this city, respectfully request donations of food, clothing, furniture, bedding, periodicals, etc., which will be thankfully received.

Donations can be sent direct to the Home at the old French Hospital, or may be left with the undersigned.

C. E. RENOUF,
J. HOLLAND, Committee.
je26 H. A. MUNN.

FOR SALE
ON THE FRASER RIVER,
160 ACRES.
Good land, in Township 14, New Westminster District. For further particulars apply to
D. W. SUTHERLAND,
jy13-tf Mt. Lehman, B.C.

G. A. McTAVISH
Has now on exhibition at his greenhouses, Park Road,
SEVENTY-FIVE VARIETIES
Of the best and newest
ENGLISH AND FRENCH
PELARGONIUMS
These are now a blaze of lovely colors and well worth a visit.
COME AND SEE THEM.
jef

ANNIE WRIGHT SEMINARY
TACOMA, WASHINGTON.
Boarding and Day School for Girls.
The eighth year opens September 10th.
For catalogue and admittance address
MRS. SARAH K. WHITE,
jy8 2m Principal.

ADVERTISER desires to sell: "Cassell's Our Own Country," half calf, 7 vols., $13; "Cassell's History of India," half calf, 2 vols, $7. Send for list of others to BIBLOI, this office. jy10-tf

BUTTER! BUTTER!
RECEIVED WEEKLY
BY REFRIGERATOR CAR
CHOICE DAIRY BUTTER.
J. & A. CLEARIHUE,
24 YATES STREET. je24tf

WIGNER'S ORCHESTRA
— COMPOSED OF —
WIGNER, LEO. AND EDMONDS.
MUSIC FURNISHED ON ALL OCCASIONS
Address FRANK CAMPBELL,
jy 10 1m P.O. Box 108, Victoria, B.C.

E. SPILLMAN,
Fresco and Scene Painter
Plain Painting, Hardwood Finishing, Tinting, Paper Hanging, and
WALL DECORATION OF EVERY DESCRIPTION.
P. O. BOX 788.
Corner of Broad and Pandora streets, Victoria

WING ON
Pioneer Grocer and Provision Dealer
INTELLIGENCE BUREAU
All Kinds of Chinese Help Furnished.
20 Cormorant street. Victoria, B.C.
jy1ttf

LUMBER
All kinds of Building Material, of the best quality, for sale.
Lumber cut to order.
AGENT FOR THE COWICHAN MILLS.
Lumber at Wholesale and Retail.
D. F. ADAMS,
Corner Davie and Bridge Streets. Three blocks from Rock Bay Bridge. jy11-1m

GOING OUT OF THE BUSINESS
Everything must be sold by the First of August.
A first-class stock of
MILLINERY AND FANCY GOODS
All Sold Under Cost.
GREAT BARGAIN SALE.
MRS. E. A. BATES, 64 Fort Street.
jy6-1m

B. C. POTTERY AND TERRA COTTA CO. (Limited).
Authorized Capital, $60,000
OFFICE
61 YATES STREET (Upstairs)
WORKS,
CONSTANCE COVE ROAD,
MANUFACTURERS OF
Vitrified Sewer Pipe,
Agricultural Drain Tile,
Terra Cotta Ware,
Chimney Tiles and Tops,
Flower Pots, Etc.
Ornamental Work for Buildings
A SPECIALTY.
Nov13-3m

NOTICE.

I WILL NOT BE RESPONSIBLE FOR ANY debts contracted by my wife or any other person on her behalf.
JOHN J. RUSSELL,
Strawberry Vale Farm
Victoria Dec 11, 1890. de12-tf

NOTICE.

From and after this date Moss street is closed, from Fairfield road to Dallas road, pending putting in sewer.
A. J. SMITH,
Chairman Street Committee.
June 27, 1891.

R'Y WOOD YARD.
For Sixty Days from date we will sell first-class Cordwood at
$4.00, C.O.D.
Office 68 Yates street, and in the Railway Yard. Telephones 415 and 466.
W. A. BISSETT,
jy15-1m Agent.

NAVAL CONTRACTS.

Tenders will be received on behalf of the Lords Commissioners of the Admiralty until noon of Saturday, the 1st of August next, for supplying such quantities of Fresh Beef, Mutton and Vegetables, Sugar, Tea, Flour, Biscuit and Firewood as may be required for Naval purposes. Likewise Milk, Butter, Eggs and Fowls for the Naval Hospital; also for Washing and Sweeping Chimneys at the Yard and Hospital for one year certain from the 1st October next.

The lowest or any tender not necessarily accepted.

Forms of tender can be obtained at this office.

JAMES H. INNES,
Naval Storekeeper.
Royal Naval Yard, Esquimalt,
1st July, 1891. jy2td

MEDICAL.

GREAT ENGLISH PRESCRIPTION

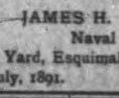

A SUCCESSFUL MEDICINE OF 30 YEARS TESTING. Has cured thousands of cases of Nervous Prostration, Weakness of Brain, Poor Memory, Dizziness and all diseases caused by ignorance in youth. Six boxes are guaranteed to cure when all other medicines fail. One box $1.00; six boxes, $5.00. Manufactured by EUREKA CHEMICAL Co., Detroit, Mich., sold and sent anywhere by mail by LANGLEY & CO. Victoria B C. n8-1y

PENNYROYAL WAFERS.

Prescription of a physician who has had a life long experience in treating female diseases. Is used monthly with perfect success by over 10,000 ladies. Pleasant, safe, effectual. Ladies ask your druggist for Pennyroyal Wafers and take no substitute, or inclose postage for sealed particulars. Sold by all druggists, $1 per box. Address THE EUREKA CHEMICAL CO., DETROIT, MICH.
For sale by LANGLEY & CO. Victoria. nov1

THE CRY OF MILLIONS
OH, MY BACK!
STOP IT NOW.
SOON IT WILL BE TOO LATE.

I have been troubled many years with disease of the kidneys and have tried many different remedies and have sought aid from different physicians without relief. About the 19th of April I was suffering from a very violent attack that almost prostrated me in such a manner that I was bent over. When I sat down it was almost impossible for me to get up alone, or to put on my clothes, when kind Providence sent Dr. Henley, with the OREGON KIDNEY TEA, to my hotel. I immediately commenced using the tea. It had an almost miraculous effect, and to the astonishment of all the guests at the hotel, in a few days I am happy to state, that I was a new man. I will recommend the tea to all afflicted as I have been.
G. A. TOPPER,
Proprietor Occidental Hotel, Santa Rosa, Cal.

D. E. CAMPBELL, AGEN
NO 66 FORT STREE

FOR SALE
CHOICE : NEW : LOTS : AND : BLOCKS
—IN THE—
CLOVERDALE AND WORK ESTATES.
—APPLY TO—
R. F. TOLMIE, - - 22 Trounce Avenue.
jy10im

JOYCE & MEYER,
Real Estate Agents
ROOM 6, BANK OF B.C. BUILDING.

NELSON, B.C.
Lots for Sale in This Rising Town.
First-Class Residence in the Choice Part of Fort Street, above Vancouver.
Also Excellent Farm, 184 Acres, 50 miles from Vancouver.
CITY AND SUBURBAN LOTS.

SNOWFLAKE
FLOUR
-:- FOR FAMILY USE, -:-
IS THE BEST.
Ask your Grocer for it. Have no Other.
Manufactured by
ISOM LANNING & CO.,
ALBANY, OREGON.

NEW JAPANESE GOODS
Just received
A large consignment, direct from Japan. The finest lot of Japanese goods in the city.
ROKUBAN CO.
150 GOVERNMENT ST.

MUNICIPAL.

SEALED TENDERS endorsed "Tenders for the Agricultural Association Loan Debentures," are hereby invited for the purchase of debentures of the Corporation of the City of Victoria, amounting to twenty-five thousand dollars ($25,000), issued under authority of the British Columbia Agricultural Association By-Law, 1891, to be received at the office of the undersigned, not later than Wednesday, the 29th inst., at 4 p.m.

Any information will be supplied on application to the undersigned.

The highest or any proposal not necessarily accepted.

By order, WELLINGTON J. DOWLER.
City Clerk's office, Victoria, July 16, 1891.

$25 REWARD.

THE VICTORIA GUN CLUB AND GAME Protective Association offer a reward of $25 for the conviction of any person or persons killing or having game in their possession during the close season.

By order, O. WEILER,
jy11-1m Secretary.

THE :: BALMORAL
RESTAURANT
And Ice Cream Parlor,
F. W. CARLAND, PROPRIETOR.
Ice Cream Delivered to any part of the City.
MEALS AT ALL HOURS.
40 BROAD ST., NEXT Y.M.C.A. ROOMS,
VICTORIA, B.C.
No Chinese Employed.
je23-1m

DISSOLUTION OF CO-PARTNERSHIP.

NOTICE IS HEREBY GIVEN THAT THE co-partnership heretofore subsisting between us, the undersigned, as importers and manufacturers' agents, at the City of Victoria, B.C., has this day been dissolved by mutual consent. All debts owing to the said co-partnership as importers and manufacturers' agents are to be paid to Peter Frank Richardson, and all claims against the said co-partnership as importers and manufacturers' agents are to be presented to the said Peter Frank Richardson, by whom the same will be paid.

Dated at the City of Victoria, this 23rd day of June, A.D., 1891.

P. F. RICHARDSON,
A. HEATHORN.
Signed in the presence of
GEO. A. MORPHY. je25-1m

SPRING HAS COME
and persons contemplating
Improvements to their Stores, Offices, Dwellings or Outbuildings, will save time, trouble and money by entrusting their orders to
J. P. BURGESS,
No. 10 Broughton St.

BELYEA & GREGORY,
BARRISTERS & SOLICITORS.
OFFICE:
White House Block, Victoria, B. C.
P. O. BOX 40.

JOS. BAYLEY,
AUCTIONEER,
Appraiser and Valuer.
Cash advanced on all consignments, from to $20,000.
Office—Trentham Hotel, Esquimalt Road.

WANTS.

ADVERTISEMENTS of To Let, Wanted Etc., under these heads, four lines or under 50 cents for two insertions and 25 cents each additional insertion. Cash to accompany order.

WANTED—At once, by a respectable young girl age 17, a situation as nurse or general servant in a small private family. Apply to Lizzie Parnham, postoffice, Nanaimo, B.C. jy28-4t

WANTED—A girl to do general housework in a family of four. Washing given out. Apply between 10 a.m. and 2 p.m. at No. 120 Blanchard avenue. jy18-1w

WANTED—An experienced sewing woman also an apprentice girl. Apply to Mrs. L. King, dressmaker, 130 Blanchard avenue. jy17-4t

WANTED—A matron for the Lying-in-Hospital and trained nurses for Home for the Sick Poor. Apply between the hours of 10 and 12 a.m. to Mrs. D. W. Higgins, Regent Park. jy17-tf

LADY AGENTS WANTED to canvass for a fast selling article on salary or commission. Call at 125 Fort street, between 6 and 9 p.m. jy16-2w

WANTED—An assistant cook (female) and two ward maids. Apply at the Provincial Royal Jubilee Hospital. jy9-tf

WANTED—A steady woman as housekeeper. Apply at St. George's Inn, Esquimalt road. je22-tf

TO LET.

TO LET—Good clover pasture inside city. Horses and cattle by the month, per head. Apply to Jones & Patterson, 162 Government street. jy16-4t

TWO FURNISHED ROOMS to let, with use of kitchen and sitting room if desired. Address D.V., TIMES office. jy15-1w

TO LET—Fifteen minutes' walk from postoffice; a large, well-furnished bedroom, with use of bath. 144 Menzies street. je29-tf

TO LET—New and nicely furnished rooms with or without fire, by day, week or month. Apply 53 Yates street. no28-tf

FOR SALE.

FOR SALE—A bargain if taken at once. Furniture for house of six rooms. Apply at 66 View street, city. jy14-6t

FOR SALE—A bargain—Furniture of seven rooms, first-class; with privilege of the house. Furnished suitable for a private lodging house. Only five minutes' walk from the postoffice. Also, a new garnet plush parlor set, a fine German piano, and a large mirror. No. 4 Gordon street, opposite the Douglas House. Mrs. F. Rostein. jy13-2w

FOR SALE—Cheap, sloop Nymph; new last fall. Apply to A. A. Davidson, 55 Yates street. tf

BOARD.

BOARD—Vacancy for a few boarders—moderate rates—at Revere House, 109 Pandora street. jy15-sat-mon-1m

PRIVATE BOARD AND ROOM—For two gentlemen, ladies or married couple. 22 Young street; close to Park lake; seven minutes from postoffice, and one block from trams. jy9-1m

LOST OR FOUND.

LOST OR STOLEN—A bay pony, white stripe on nose, branded J on hip and a scar on right fore leg. Anybody returning same to Cowan & Wilson will be suitably rewarded, and anybody harboring same after date will be prosecuted. my22tf

FINANCIAL.

VICTORIA LOAN OFFICE,
Corner Government and Pandora streets. Money advanced on all kinds of approved security. Business strictly confidential. my4

ARCHITECTS.

T. B. NORGATE & CO.,
ARCHITECTS, ENGINEERS AND PATENT AGENTS.
Sketches, Plans, Elevations, Specifications prepared. Office, Moody's Block, 76 Yates street, Victoria B. C. m20tf

THOMAS HOOPER,
ARCHITECT.
☞ Office over SPENCER'S ARCADE, Government street. jy5-tf

JNO. TEAGUE,
ARCHITECT,
Has removed to new offices corner of Broad street and Trounce fe29tf

PHYSICIANS.

DR. ERNEST HALL,
ROYAL COLLEGE PHYSICIANS, EDINBURGH.
Graduate in eye, Philadelphia, late Assistant Central London Throat and Ear Hospital. Office, corner Yates and Douglas streets. Hours, 10 to 4. Residence, corner Fort and Quadra. Hours 6 to 7:30. feb26-tf

HOMŒOPATHY
DR. JOHN HALL
98 Yates street, over Cochrane and Munn's Drug Store.
CHRONIC AND CHILDREN'S DISEASES A SPECIALTY.
Office hours, from 1 to 4 p.m only excepting Sundays and holidays.

MISCELLANEOUS.

KALSOMINING, WHITEWASHING, AND GENERAL JOBBING
Done in first-class style and as cheaply as it can be done. Orders left at Bond's second-hand store, 81 Johnson street, corner Broad, or at 10 North Road will receive prompt attention.
J. H. ROBERTS,
jy2-1m The Colored Kalsominer.

QUEEN'S MARKET.
L. GOODACRE.
Government street, Victoria, B. C., wholesale and retail Butcher. Contractor by appointment to Her Majesty's Royal Navy.

A. & W. WILSON,
PLUMBERS AND GASFITTERS.
Bell Hangers and Tinsmiths. Dealers in best descriptions of Heating and Cooking Stoves, Ranges, etc. Shipping supplied at lowest rates. Broad street, Victoria, B. C. Telephone call [illegible]

JOHN J. AUSTIN,
NOTARY PUBLIC.
Real Estate and General Agent. Loans negotiated. Town and Country Property for sale. Office Government street Victoria. P.O. Box 98.

SOCIETIES.

B. C. PIONEER SOCIETY.
The Hall of the above society in Musgrave Block, Broad street, is open daily from 10 a.m. to 4 p.m., for the convenience of Pioneers and their friends, who are cordially invited to visit the rooms.

ANCIENT ORDER FORESTERS.
Court Vancouver No. 5755, A.O.F., meets 1st and 3rd Mondays in each month, in Forester's Hall, Government street.
Visiting brothers are invited.
fe13 SIDNEY WILSON, Sec.

VANCOUVER & QUADRA LODGE,
No. 2, A. F. & A. M., B.R.C. Regular communication the third Wednesday in each month, at Masonic Temple, corner Douglas and Fisgard streets. Sojourning brethren cordially invited. jy28 [illegible], Secretary.

COLUMBIA ROYAL ARCH
Chapter, No. 120, G.R.S.C. Regular convocations held on the first Tuesday of every month, at Chapter Hall, Masonic Temple, Douglas street. Sojourning companions cordially invited. E. LANGLEY, Scribe E.

FAR WEST LODGE, No. 1, K. of P.
Regular convention every Friday evening at Foresters' Hall, Government street. Sojourning Knights are cordially invited to attend. E. PFERDNER, K. of R. & S. oct9

ST. ANDREW'S & CALEDONIAN
Society meet at their hall, corner Langley and Yates streets, on the first Friday in every month. All Scotchmen are invited to [illegible]

EDUCATIONAL.

SCHOOLS OF PRACTICAL, CIVIL, MEchanical, Mining Engineering, Surveying, Draughting, Architecture, Assaying and Navigation. Open all year. 723 Market street, San Francisco, Cal. Established 1864. A. VANDER NAILLEN, Pres. Send for circular. sept3-1yr

INSURANCE.

THE NORWICH UNION
FIRE INSURANCE SOCIETY.
Established 1797. Amount insured [illegible]
H. D. HELMCKEN, Agent.
Bastion street, Victoria, B. C. jan5-ly

VETERINARY.

S. F. TOLMIE,
VETERINARY SURGEON,
Graduate Ont. Vet. Col., Member Ont. Vet. Med. Soc. (Late with Dr. John Wende, V. S., Buffalo, N. Y.) Office at Ewing's Livery, 109 Johnson Street. Telephone 182; residence telephone 417. VICTORIA, B. C.

CIVIL ENGINEERS, Etc.

C. W. BUSK,
Assoc. M. Inst. C.E., M. Soc. C.E.
MINING AND GENERAL SURVEYOR AND CIVIL ENGINEER.
Plans and estimates furnished, records prepared, works undertaken, and contracts superintended for all kinds of Engineering or Surveying work in the south part of the West Kootenay District.
Address P. O. Box 566, Victoria, B. C., or Nelson, Kootenay Lake B. C. lan29

SCAVENGERS.

PETER HANSEN
CITY SCAVENGER.
Yards and cesspools cleaned by contract or monthly. Prompt attention given to all orders and prices reasonable.
Orders left at Dixi Ross & Co.'s and Robert Porter's, Island Market, Johnson and Douglas streets.
Residence, Discovery street, between Government and Douglas. ju18

JOHN DOHERTY
GENERAL SCAVENGER.
Yards and cesspools cleaned, contracts made for removing earth, etc. All orders left with Jas. Fell & Co., Fort street, grocers; Cochrane & Munn, corner Yates and Douglas streets, or George Doughty, corner Fort and Blanchard streets, will be promptly attended to. Coal and wood for sale. au22-ly

LAND NOTICES.

NOTICE IS HEREBY GIVEN THAT 60 days after date I intend to apply to the Chief Commissioner of Lands and Works to purchase 640 acres of land, situated between Poet Heights and Pachena Cove, in Alberni District, commencing at a post about three miles south from Sarrita Valley Creek; thence south 80 chains; thence west 80 chains; thence north 80 chains; thence 80 chains to the place of commencement.
F. A. NICHOLSON.
Victoria, July 8th, 1891. jy10 2m

NOTICE IS HEREBY GIVEN THAT 60 days after date I intend to apply to the Chief Commissioner of Lands and Works to purchase land on the seashore on San Mateo Bay, Alberni District, commencing at a post on west corner; thence south 40 chains; thence east 120 chains; thence north 40 chains; thence west to the seashore.
GEORGE WALKER.
Victoria, July 8th, 1891. jy10 2m

NOTICE IS HEREBY GIVEN that I intend to apply to the Honorable the Chief Commissioner of Lands and Works for permission to purchase the following described land, viz.: —A small island in Lower Campbell Lake, containing five acres, more or less. Starting point being a post on the beach on south side of said island; the same being pastoral land.
M. KING.
Victoria, B.C., June 16th, 1891. je19-2m

NOTICE.

NOTICE IS HEREBY GIVEN THAT 60 days after date I intend applying to the Chief Commissioner of Lands and Works for permission to purchase the following described tract of land, situated in Coast District and described as follows:—Commencing at a stake marked M.K.M., about a half mile from the south-east corner of lot 49, range 5, Coast District, on the Hacksall River; thence running west 20 chains; thence south 80 chains; thence east to the Hocksall River, and thence along the said River to the place of beginning.
M. K. MORRISON.
Port Essington, 6th June, 1891. 2m

NOTICE.

NOTICE IS HEREBY GIVEN THAT 60 days after date we intend to apply to the Chief Commissioner of Lands and Works for permission to purchase the following described tract of land:—Commencing at the Balmoral Canning Co.'s S.E. corner post; thence north twenty chains; thence east eighty chains; thence south twenty chains; thence following the Bank of the Ecstall River to the place of commencement, containing 160 acres more or less. (Signed) JNO. FLEWIN,
DONALD MORRISON.
Port Essington, June 3 1891. je11

"LAND REGISTRY ACT."

LOT 16 VICTORIA CITY.

A CERTIFICATE OF INDEFEASIBLE Title to the above lot will be issued to William Wilson on the 7th day of August, 1891, unless in the meantime a valid objection thereto be made to me in writing, by some person claiming an estate or interest therein or any part thereof.
C. J. LEGGATT,
Land Registry office, Registrar-General.
Victoria, 5 May, 1891. my6-3m

A. C. McALPIN,

CHIROPODIST

Turner Building, No. 66 Douglas street. Removes Hard and Soft Corns, Ingrowing Nails, etc., without pain.
Office hours—9 to 12a.m.; 1 to 5 and 7 to 9 p.m. jy20-6m

NOTICE.

I HEREBY GIVE NOTICE THAT I INtend to apply to the Board of Licensing Commissioners for the City of Victoria at its next regular meeting for a transfer of my license to sell intoxicating liquors, at the Caledonian Saloon, on the corner of Cormorant and Store streets, to Joseph Muenier, Joseph H. Brown and Henry M. Fox.
J. CARPENTER.
Dated Victoria, June 2, 1891. 3e2

NOTICE IS HEREBY GIVEN THAT THE partnership heretofore existing between us as real estate and insurance agents, doing business in the city of Victoria, under the name and style of Dalby, Ballentyne & Claxton, has this day been dissolved by mutual consent, C. G. Ballentyne retiring from the firm. All debts due the firm are to be collected by the remaining partners, and all liabilities are to be discharged by them, who will continue the business as heretofore, under the firm name of Dalby & Claxton.
Dated at Victoria, B.C., this 15th day of July, 1891.
WM. DALBY.
C. G. BALLENTYNE.
Witness: FRED. J. CLAXTON.
LEONARD COUSINS. jy18-1w

NOTICE IS HEREBY GIVEN that 60 days after date I intend to apply to the Chief Commissioner of Lands and Works for permission to purchase a small island in the Skeena River, about a quarter of a mile from Port Essington. R. G. JOHNSTON.
Victoria, June 12, 1891. je12-2m

TO MECHANICS AND OTHERS.

SEALED TENDERS ARE ASKED BY 12 noon of Tuesday, 21st inst., for the purchase and removal of two frame houses, opposite the "Clarence," on Douglas street. Particulars to be obtained from and tenders addressed to the undersigned. No tender necessarily accepted.
CORNELIUS J. SOULE,
jy17-4m Architect, Turner Block.

Try Snow Flake Hominy for breakfast. Dixi H. Ross & Co.

CHILDREN'S

SUITS

CHEAP

* * * * * * * * * *

We have a line of Children's Suits in two pieces, beautiful goods, but the fit is not perfect. In order to clear these out we have reduced them from $6.50 to

$4.50.

* * * * * * * * * *

This is actually less than the cost. You can have these very fine goods at the price of an ordinary tweed suit. Sizes from 23 to 28. Two pieces.

GILMORE

AND

McCANDLESS

37 JOHNSON STREET.

Telephone Call 563. Victoria, B.C.

THE DAILY TIMES
Published every afternoon except Sunday, by the
Victoria Times Printing and Publishing Company, Limited,
At No. 37 Yates street, near Government, Victoria, B. C.
SUBSCRIPTION:
Delivered by carrier to any part of the city, per week.......... 25 cts.
By mail to any part of the world, per year $10.00
THE WEEKLY TIMES
Is published every Friday morning, and mailed to any part of Canada, the United States, or Great Britain for $2.00 per annum, paid in advance.

The Daily Times.

LIKE MINISTERS, LIKE CLERKS.

It seems that the revelations at Ottawa have been too shocking even for the Empire, which says:

> One thing stands out prominently in connection with the investigation at Ottawa of the allegations of irregularity and frauds, and that is the faithfulness and vigor with which the Government are pursuing the enquiry and expressing their determination to probe all the charges to the bottom. There is no fear of whitewashing or of the concealment of censurable doings or a wholesale denial of the charges.

Our friend the Colonist goes a little further, and declares itself disheartened and discouraged by the disclosures of "irregularities and practices of more than a questionable nature" among the civil servants. Its condemnation of such acts is strong:

> Every civil servant must be made to feel that it is not only wrong, but exceedingly foolish, to depart in the slightest degree from the path of strict rectitude. He must be made to know, when he commits an act which is in any respect dishonest, that he will, if discovered, assuredly lose both his character and his position.

This display of virtue on the part of our Tory contemporaries is exceedingly gratifying, but their strictures would be more to the purpose if they were extended to the true source of the evil—the corrupt practices of the ministers themselves. If the new broom is to be wielded as effectually as the organs would lead us to expect, it will sweep out the heads of the departments as well as their subordinates. It is too late in the day to make the public believe that only the lower ranks of its servants are involved in the crookedness revealed by the investigations now going on. Take for instance the case of Mr. PERLEY. The spectacle of Sir HECTOR LANGEVIN being moved to sorrowful indignation by the action of his chief engineer is surely an awe-inspiring one for gods and men. According to the written testimony of THOS. MCGREEVY, MICHAEL CONNOLLY and PATRICK LARKIN, to say nothing of MURPHY's statements, those contractors were extended a long series of favors which put money in their pockets at the expense of the public treasury. The contractors marked their esteem for the chief engineeer by a handsome gift, and the officer was promptly suspended. But by the same testimony it is shown that the contractors paid for their favors by giving money to Sir HECTOR—or contributing to his election fund—and yet these Tories expect the people to regard the Minister as innocent and visit the whole punishment on the engineer. Who will believe that Mr. PERLEY of his own volition and without the knowledge of his superior manipulated the Connolly contracts in such a remarkable fashion as has been shown in the evidence? He would not have dared, for example, to make changes in the Esquimalt work so as to put $24,000 clear profit in the contractors' pockets unless that he had known that he would not be called to account for it. And so it evidently is with the other civil servants involved in the recent revelations; they but followed the evil examples of their chiefs, who are now condemning themselves by the anxiety to punish minor frauds and irregularities with which the Empire credits them. With what judgment they judge their subordinates they in turn will be judged by the country.

It is not too much to say that the rottenness which is now being exposed to the light of day at Ottawa is directly traceable to the fondness for "testimonials" evinced by certain of the ministers. The acceptance by Sir H. LANGEVIN of $22,000 gathered up among public contractors and others who had favors to seek at his hands, was in itself a scandal and enough to demoralize the staff of his department. It will be remembered that LARKIN, CONNOLLY & Co. contributed $1000 to this "testimonial." But Sir HECTOR's case had a precedent, for it was not many years before that Sir JOHN MACDONALD accepted a gift of greater proportions, to which many people contributed who were more or less interested in the disposal of public funds. The looseness of conscience which enabled the two chief ministers to take such gifts naturally spread through the departments, and its evil influence was strengthened by the well-known dependence on bribery and cognate means which has characterized the whole course of Sir JOHN MACDONALD and his coadjutors. What wonder is it, then, that the minor officials engaged in such practices as the Tory journals now sternly reprove.

The Winnipeg Free Press seems to have gone crazy on the subject of the Hudson's Bay Railway. It says:

> Sir Richard Cartwright has often and vigorously, and very properly denounced the Government of the late Sir John Macdonald for punishing a constituency because of its offence in returning an opponent. But that is precisely what he was himself attempting to do, as a leader of the Liberals, only on a large scale. He was seeking to punish the Northwest, by destroying the Hudson Bay railway scheme, because it has sent only one Liberal to Parliament. That is not justice, nor is it good politics. Sir Richard will pretend that he was acting in the interest of the country, but the country knows differently; he was acting as a partisan, and in a most partisan manner. If he does not know the value of the Hudson Bay railway to the Northwest and to the Dominion he is not a fit person to be entrusted with the government of the country.

There is no warrant for stating that Sir Richard Cartwright opposed the subsidy from motives of revenge; he and those who supported him in this opposition have shown consistency in objecting to a course which promises to lay another heavy liability on the shoulders of the country without a corresponding asset. There are many ways of using money in the Northwest which would benefit the country to an infinitely greater extent than this one.

WHY NOT A GOOD COUNTRY FOR FREE TRADE?

"DANIEL WEBSTER," says the Post-Intelligencer, discussing the "Ohio tariff plank," sometimes voted for a high tariff and sometimes for a low tariff," giving as a reason therefor that "protection was a question of practical expediency rather than of iron-clad economic theory." To this view nineteen-twentieths of free traders will subscribe. It is not difficult to conceive of a situation wherein it is sound economy to protect an "infant industry." The question arises, however, is this variety of infants never to be weaned? Does the time never come when they should pass from the parasitic state to the self-supporting? There is a general law in nature that all animate creation must shift for themselves so soon as they have acquired the requisite degree of strength. Might not this rule apply to manufacturing establishments? We think it might. There is something wrong with the industry that having reached the age of puberty must still continue to be pap-fed. Either that industry is a wrong industry in a wrong place, or else it is not being conducted on business principles. There is a good deal in industries being industries in the right places. Thus, saw-mills in Seattle are industries in the right place; but Seattle is not the right place for cotton-mills. The place for cotton-mills is where cotton is raised. There is no more sense in shipping cotton to the northern States and to England to be worked up into wearing apparel than there would be in shipping Puget Sound logs to Georgia to be worked up into building material. The South, to-day, should be working up her own cotton, the same as the State of Washington is working up her own logs. We have never been able to understand, in fact, why the South is not the centre of an immense cotton manufacturing industry. Labor has always been cheap in the South, and certainly there is no lack of cheap fuel in that section.

It is a favorite retort with American protectionists that British free trade is purely a matter of self interest. Unquestionably. Nations, like individuals, are bound to pursue the policy which affords the greatest gain for energy expended. It is also alleged that England adopted free trade because she was land poor; that is, the food demand was greater than she could supply. On the other hand it is urged that the United States, land rich, combining both a manufacturing and agricultural people, it would be illogical to adopt free trade; that is, if free trade is good for a country that is land poor, it cannot possibly be good for a country that is land rich, which, in other words, produces sustenance enough to support life and raw material enough to supply manufacturing industries. Undoubtedly a country of this kind is favorably situated for the practice of protection. A country within itself, producing everything under the sun, and more than enough for its own needs, may practice protection and become enormously rich, as has the United States; but as for its being illogical for the United States to adopt free trade, it should seem just the reverse. The United States, producing everything that they require to sustain life together with the raw material to sustain manufactures, should be the very country to laugh at competition. We take it that there is no other country in the world better adapted to enter upon the policy of free trade than the United States. Nowhere can food products be produced cheaper than in the United States; nowhere can coal and minerals be produced cheaper than in the United States; nowhere can cotton and wool be produced cheaper and in greater quantity and variety than in the United States; and nowhere is lumber cheaper than in the United States. What, then, there is to prevent the United States from entering upon the policy of free trade is more than we can understand. The truth of the matter is manufacturers have discovered that protection is a good thing—for them,—and between millions spent in lobbying and electioneering and in the inculcation of the doctrine "America for Americans," (which properly interpreted means America for manufacturers) a condition of protection has been exemplified hitherto unknown in history.

The last presidential election turned on the "red bandana." It was an English product and by arousing the latent prejudice in the American heart toward England, enough votes were secured to elect HARRISON. It is the same in Canada. The Dominion election last March was won by Sir JOHN MACDONALD principally for the reason that he appealed to and succeeded in rousing latent prejudice against Americans. An economic policy based on as flimsy and as unworthy foundation as sectional prejudice cannot last forever. Quick and cheap intercommunication is a great eradicator of race antipathies. When nations shall have come to know each other better it will be found impossible to carry elections, in relation to economic questions, by appealing to race prejudice. Protection, then, will have to stand on its merits. The people will agree that the perennial "infant industry" is an arrant humbug.

CHRISTIAN ENDEAVOR.

The Recent Annual Convention—British Columbia's Place in the List.

MINNEAPOLIS, July 15.—The tenth annual international Convention of the Young Peoples Society of Christian Endeavor was the largest ever held by them and was probably the largest religious convention ever held on the earth. Fully 10,000 delegates were in their seats when President Clark rapped for order and this number was constantly swelled until at its height nearly twice that number were gathered in the vast hall. Promptly at 4 o'clock on the afternoon of the 9th a chorus of 1600 voices, all members of the "Twin Cities Christian Endeavor Chorus," began the song "There shall be showers of Blessings," which served for an introductory choral invocation. During the singing of this invocation hymn and its appropriate refrain continually repeated, the delegates came trooping in by groups, and States, Territories, and Provinces, with banners flying and badges fluttering. The St. Louis delegation 330 strong, received a specially hearty applause as they filed across the large hall behind their handsome banner. The convention was held in the big Exposition Hall, the capacity of which can be imagined, with its 15,000 seats and room for 5000 more. The auditorium was handsomely decorated for the occasion, flags and bunting abounding everywhere. "For Christ, and the World," the Christian Endeavor motto, was most noticeable as it hung directly over the stage. In front of the speakers stand were hung the two glorious banners of the two great Christian nations, the Stars and Stripes and the British flag, as if to greet the delegates from the United States and Canada as they entered. Evergreens, cut flowers and potted plants were on every hand. President Clark called the body to order and the convention opened formally by the singing of "All Hail the Power of Jesus' Name" by the more than 10,000 present. The delegates were welcomed to the Twin Cities, St. Paul and Minneapolis, by Mr. Frank B. Daniels, who compared the Endeavor movement to the old crusades, but while the latter "fought for an empty tomb, we fight for a Savior's honor." He welcomed them "to the building, to our loved cities, to our homes and to our hearts."

To the addresses of welcome an eloquent response was made by the Rev. Dr. George H. Wells of Montreal, whose response ended with a strong invitation for the next convention to meet in Montreal, and as he announced the invitation it was seconded by the shout and waving handkerchiefs of the Canadians from their section of the hall. New York city, however, at a later session secured the prize for next year, but it was understood that Montreal should have it the following year. At the evening session the annual report of General Secretary J. W. Baer, of Boston, was read as follows:

> One year ago the membership records showed 11,013 societies, an increase over the previous year of 3341 societies. There are now 16,274 societies regularly reported. Three hundred and seven societies are reported from across the water; there are others from whom we have not heard. England has 12 societies; Australia 82; India, 30; Turkey, 12; and China, 7. The five leading provinces report as follows: Ontario, 438 societies; Nova Scotia, 158; Quebec, 63; New Brunswick, 36; and British Columbia, 25. In all Canada there are 839 societies. The five leading states are: New York, 2354 societies; Pennsylvania, 1467; Ohio, 1,061; Illinois, 1043; and a number of others close behind. The banner for the state, territory or province showing the largest percentage of gain is awarded to the territory of Oklahoma. *British Columbia is second*, Nova Scotia third, Virginia a close fourth, and Alabama, Arkansas, with the same ratio, take fifth.
>
> Another banner was decided on last year for the greatest aggregate gain, and Pennsylvania, having gained 644 local societies, will hold that banner for one year. New York is second with 539. Iowa has increased her list 382, Ohio 380, and Kansas 278. Kansas reports more gain than the entire membership the first five years. Town, city and district unions have been formed with much benefit. Philadelphia has a union with 182 societies, Chicago 150, New York City 80, and Brooklyn 65. There are four floating societies on men-of-war.
>
> Great growth is reported in the junior organizations, of which 855 societies are reported. Illinois leads with 122.
>
> Among denominations the Presbyterians have 4019 Christian Endeavor societies; Congregationalists, 3[illegible]; Baptists, 2381; Methodists, 2068; and Christians (Disciples), 801. As to individual members the growth is marvelous. At Philadelphia in 1888, 310,000 members reported; at Chicago, 1889, 485,000; at St. Louis last year, 660,000; and now the 16,274 local societies have 1,008,980 members.
>
> But numerical growth is not all; the great good that has resulted to all these and to those with whom they have come into contact is of infinitely greater importance. No money is collected from the societies; all expenses being paid from the sale of badges, literature and printing for local societies. Eighty two thousand five hundred members of the societies became church members within the year.

He closed with an appeal for great Christian endeavor.

We Mean What We Say.

Call and inspect the stock of Jackson & Mylius. They have the finest stock of jewelry in the city and their prices are correct. 74 Government street, Colonist building, is the place.

An English officer of rank was once asked how the system of selection was liked in the English naval service. He answered: "Those who are selected like it." "But what becomes of those who are jumped?" "Well, about two-tenths resign, two-tenths retire, three-tenths remain, and the rest die of a broken heart."

S.S. HYAMS

ONLY OPTICIAN IN TOWN.

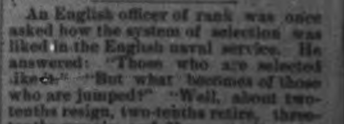

OPTICIAN, [illegible] FORT STREET, ONE DOOR from Government, Victoria, B. C. [illegible]

THE CITY AND DISTRICT

Very Suit-able.

D. Campbell & Co., the leading tailors, are offering $30 suits made to order—worth a great deal more. *

No Thoroughfare.

That portion of the Saanich road between Market street and Garbally road is closed to traffic for the present.

We Told You So.

Sugar, 16 pounds for $1; flour, per sack, $1.40; creamery butter per pound, 25, at Wm. Eckert's, 106 Yates street.

A Contradiction.

NEW WESTMINSTER, July 20.—The statement that we had decided to fail is totally false. Please contradict at once.
THOS. MAY & CO.

Arrived O. K.

A fine stock of Razor strops; a complete line of shaving materials, &c. Pocket Cutlery, Scissors, Table Cutlery direct from Sheffield, at Fox's, 78 Government street. Call and examine. *

Stop Paying Rent.

As a home can be secured from the owners on time, No. 9 Trounce avenue. $100 down and $25 a month and be paying for a home. Call and have a talk with Young, Bartlett & Co., No. 9 Trounce Avenue. *

Fishing a Failure.

The Ledger says the catch of fish on the Fraser was very light on Saturday. Some of the boats had scarcely a single fish to show after the day's work. The fishermen have given up all hope of any luck this season.

Accepted the Rectorship.

Rev. Henry Kingham has definitely accepted the rectorship of Great Falls, near Helena, Mont. He was very cordially treated by the bishop, who promised that everything possible should be done to make him feel comfortable in his new place of labor.

Porter Gets Six Months.

Edward Porter, the ex-financial secretary of the B.C. Longshoremen's Union, appeared in the police court this morning to answer to the charge of embezzlement. After hearing the evidence Mr. Edwin Johnson, S.M., Q C., sentenced him to six months in the common jail.

The Wolff Concert Family.

After a period of its usual darkness the Victoria Opera House will be opened next Tuesday by the well-known Wolff family in grand concert. The members of this combination are all musicians of a high order. The plans are on view at Lombard's.

Yesterday's Anniversaries.

BORN:—John Martin, 1789.
Gilbert Sheldon, 1598.
DIED:—Bishop Wilberforce, 1873.
Dr. John Caius, 1573.
John Playfair, 1819.
E. P. Roe, 1888.
Battle of Halidon Hill, 1333.

A Further Remand.

Moreland and Campbell, the two men charged with stealing five bottles of whiskey from the steamer Yosemite last week, were up in the provincial police court to-day. After hearing two witnesses the court decided to further remand the case until Wednesday at 11 o'clock.

To-Day's Anniversaries.

BORN:—Petrarch, 1304.
Sultan Mahmoud II., 1785.
John Sterling, 1806.
DIED:—Queen Ann, 1714.
Caroline Anne Southey, 1854.
Massacre Valteline, 1620.
Confederate Congress met at Richmond, 1861.

Conversazione.

The Ladies' Aid of St. Paul' Presbyterian church, Victoria West, hope to sustain their reputation in making every one feel at home at their raspberry social and conversazione in the hall to-morrow evening. They hope to receive the usual support and encouragement of their efforts from friends from the older parts of the city.

An Ontario Prize List.

The prize list of the North Lanark (Ont.) Agricultural Society has been received at this office. The number and the value of the prizes offered, considering that the exhibition is a county one, are really surprising. The printing is highly creditable to the Almonte Gazette office, which has something more than a local reputation for the excellence of its work.

From Alaskan Ports.

The steamer City of Topeka arrived this morning from Alaskan ports and left at 10 o'clock for the Sound. She brought no later news than that contained in a Nanaimo special published in the TIMES on Saturday. The Stickeen River is opening up and the steamer was daily expected from the interior. The steamer had a splendid trip, the weather being beautiful.

In the Police Court.

Mr. Edwin Johnson, S. M., to-day presided at the city police court. There were only two cases, that of Porter, charged with embezzlement, and a colored man, James Elridge, accused of stealing a watch and chain, valued at $10. Elridge, however, produced evidence to show that he had purchased the watch from a white man without knowing it was stolen. He was therefore dismissed by the court. The man from whom he purchased the watch is unknown.

Successfully and Safely Docked.

It was published in a prominent naval publication, and extensively published in the general press that the Warspite could not be docked at Esquimalt owing to some structural defects which she had developed. By her triumphant entry into the massive stone basin Saturday evening it was shown that these defects existed only in the imagination of the writer, at least so far as the impossibility of docking the ship was concerned. She went gracefully and easily into dock about a quarter past seven, and was at once placed in position preparatory to being overhauled and repaired.

Kind Donation.

Steward Peterson, of the Home for the aged and poor, wishes to thank the members of the A. O. U. W. for their kind donation of provisions, left over from their picnic. It is such donations as this that will make the men in the Home feel that they are not as friendless as they considered themselves a few days ago before the city took them under its care.

The committee who have charge of the Old People's Home wish to tender their thanks to Mr. E. Pferdner for a donation of 100 bread tickets.

Go to Tom Graham's

For bargains in Clothing and Gent's Furnishings, next to Cheapside, Government street. *

Make no Mistake.

All watches (however complicated) left in the hands of Jackson & Mylius, the jewelers, will be carefully attended to with dispatch. All work guaranteed. Read our advertisement.

The Place to go to.

To make room for our new stock of goods that is coming, we will sell the stock in hand consisting of gent's furnishing, etc., at prices that have no equal. Our children's jersey suits will all be sold at cost. Lion Gent's Furnishing House, 74 Yates street.

Captain White's Case.

At the preliminary hearing of the charge against Captain Frank White, at Vancouver on Saturday, E. A. Magee, of Blake & Magee, appeared for the prisoner, and E. V. Bodwell, for the prosecutors, the C.P.N. Co. Mr. C. R. Slater gave evidence to the effect that he was now manager of the Bank of British Columbia at Kamloops, but that in February and March, 1888, he was teller at the Bank of British Columbia in Vancouver. He knew Capt. White, and remembered him presenting a cheque for payment for $2200, signed by the officials of the C. P. N. Company on the Bank of British Columbia. The cheque was then produced and identified by Mr. Slater. Mr. Slater said that Capt. White presented it, and received the money. The cheque was payable to order. The cheque was signed by Thos. R. Smith, chairman; and J. H. Lawson, secretary of the C. P. N. Company. It was signed on the 29th of February, 1888, and cashed on the 5th of March. Bail was fixed at $6000, prisoner in $2000 and two sureties in $2000 each. The case was adjourned until Thursday, and the bondsmen not being procured prisoner was remanded to gaol.

B.C. Dental Association.

At the session of the B.C. Dental Association which has been held in Vancouver on Friday and Saturday the following officers were elected: President, T. J. Jones, L.D.S., Victoria; 1st Vice-President, C. A. Jackson, D.D.S., Vancouver; 2nd Vice-President, G. A. B. Hall, D. D. S., Nanaimo; Secretary, A. C. West, L.D.S., Victoria; Executive committee, R. F. Verinder, M.D., D. D.S., Victoria, W. Richardson, L.D.S., D.D S., Vancouver and J. Holmes, D. S., New Westminster. During the two days they were in session the following theses and clinics were held: "Relation of Food to the Teeth," by Dr. Hall; "Bridge-work Movable and Novak with Clinic." by Dr. Spencer; "Caries and Necrosis in their relation to Practical Dentistry," by Dr. Holmes; "How Deciduous Teeth are Cast Off," by Dr. Baker; "Modern Construction of Artificial Dentures," by Dr. McLaren; "Advance Practice," by Dr. Verinder; "Best Material for Filling Teeth," by Dr. Jackson; "Dentistry of the past and future," by Dr. Brown; "Professional Fees," by Dr. Jones; "Pyorrhœa Alveolaris." by Dr. Gatewood; "Anæsthesia, General and Local," by Dr. Hall; and "Artificial Palates," by Dr Hartman. The papers had all been carefully prepared, and created a great deal of discussion. The next session will be held in Victoria on July the 18th and 19th, 1892. The membership of the association is now 17, three new members having joined at this meeting.

FOUR MISSING MIDSHIPMEN.

One of Their Canoes is Found Empty—Are They Lost.

Although the flag is not flying at half-mast on board the Warspite there is a feeling of mourning on board the great vessel where usually all are so merry. The midshipmen who have been missing for some days have not been traced, and every probability points to the fact that they have been lost. The four young fellows, all of whom are in the neighborhood of seventeen years of age, left the ship on last Friday week on just one week's leave of absence. They are A. A. De-Montmorency, son of the late Lord Mount Forrest, R. Caldwell, D. C. Johnstone, and P. A. H. Brown. Pedder Bay was chosen as the place where they would spend their leave camping and fishing. The week closed but the midshipmen didn't appear on board the ship, and Saturday enquiry was instituted which revealed the fact that the middies had left Pedder Bay with intent to return to the ship last Wednesday, embarking in the two canoes in which the had gone out. The same afternoon a fisherman picked up a canoe off Beacon Hill. This canoe has since been identified at one of the vessels occupied by the boys. There was also Caldwell's coat and some fishing lines found near Albert Head.

This, up to the present, is all the trace that ~~has been~~ found of the missing ones. The finding of the empty canoe is an ominous sign. No effort is being spared in the search. A torpedo boat has been out both yesterday and to-day, but so far without meeting with success. The lads' senior officers warned them of the treacherous currents round the place where they went, telling them to be more than usually careful on account of the fact that they were in canoes. Although hope of their safety is not altogether abandoned, it is very slight indeed.

HOMES WITH OR WITHOUT MONEY

At No. 9. Trounce Avenue.

Homes can be secured from the owners, with from five to nine large, well lighted and ventilated rooms, with fireplaces, electric lights, plate glass windows, electric bells, large clothes presses, pantrys, and china closets, on lots ranging from 50x100 to 90x120, all within one block of the Oak Bay tram line, at prices ranging from $1800 to $3500 cash or on the installment plan. We build by the wholesale and can sell, and will sell as cheap as anything on the market.

YOUNG, BARTLETT & CO.

Merchants Luncheon.

From 11:30 until 2 o'clock and Lowenbrau at the Bank Exchange. *

FIVE PERSONS DROWNED.

AN AWFUL DROWNING ACCIDENT IN THE STRAITS.

J. H. Edwards, his two Sons, William Morrison and G. McInnes all Meet Their Death While out Sailing—Edward Mutch the Only one Saved.

About five o'clock on Sunday afternoon Messrs. Dixon and Tait, who live on Dallas road, were informed that there was a sail boat bottom up just off Brotchie's Ledge. The two gentlemen immediately took Mr. Tait's boat and went out to render what assistance they could, but when they reached the place they could see no sign of a wreck. They then put back to shore, but had no sooner landed than they were told that the wrecked boat was in the direction of Race Rocks. Although they only had a small boat they started out to the rescue. In the meanwhile the quartermaster on board the U. S. S. Marion had sighted the sloop bottom up. Capt. Bartlett ordered a boat to be lowered at once, which, manned by six sailors, started out towards the wreck. They overtook Messrs Dixon and Tait, and on arriving at the sloop found that her bow was right down in the water and the stern out. A man in a very exhausted state was clinging to the sloop. He was immediately taken into the Marion's boat and the crew then made an investigation of the wreck. A boy about 12 years old, who had been under water no one knows how long, was found lashed to the mast. The man was still alive, but the boy was dead. It was thought advisable to take the man to the ship at once, so Messrs. Dixon and Tait were left with the sloop to see if there were any more bodies aboard. They could not handle the big boat, however and returned to shore.

The man and boy when taken to the ship were placed in charge of the doctor, who immediately saw that the boy was beyond recovery. Men, however, continued to work on the little fellow without avail for over an hour, after which the body was brought into town and handed over to the provincial police authorities.

The man was after some work brought around and out of danger. He was then made comfortable in one of the cots aboard the ship, where he passed the night. He was too weak and nervous last night to speak much, but was able to give his name, which is Edward Mutch. He said there were four men and two boys in the boat, all strangers, and that they lived at the Occidental Hotel. This was a good clue to work upon, and enquiry at the hotel elicited the fact that a party, consisting of J. H. Edwards, Gus McInnes, Wm. Morrison and Edward Mutch, the man who was saved, had left the hotel shortly after dinner for the purpose of going for a sail.

Mutch came ashore from the Marion at 9:30 this morning, feeling as well as usual, he having received careful attention on board the United States cruiser. He is a big, powerful man, and it was just his extra strength that saved his life. He was seen by a TIMES representative as he stepped from the ship's launch, at Jones' boathouse, whom he accompanied to the Occidental, where he gave the following statement regarding the awful accident:

At 4 o'clock yesterday afternoon, J. H. Edwards, Wm. Morrison, Gus McInnes and himself left McIntosh's boat house in the plunger Plug. When just outside the harbor, Edwards asked them to go back to Rithet's wharf and take his two little boys on board. This was done and the party, which then numbered six, started out for a sail down the Straits. He (Mutch) sailed the boat until after they had passed the U.S.S. Marion, when McInnes took charge. The latter had been asking to do so and as he said he had had lots of experience Mutch consented. They sailed along splendidly until they were about three miles from the outer wharf when McInnes started to turn the boat. Mutch was sleepy, having been up all the night before, so he was not taking much notice. In jibing the sail, to turn the boat McInnes failed to slacken the main sheet, which of course kept the wind and capsized the boat. He (Mutch) jumped to catch the sheet, but was too late, and the whole party were in the water and the boat was lying on her side bow down and stern up. Every one of them got back to the boat, McInnes and the boy whose body was saved getting on to the mast and Edwards and his other boy, Morrison and Mutch clinging on to the traveler aft. The boat was covered with water and the sea continually washed right over the party so that it was only at intervals that their heads were above water. They were all crying out for help, but Mutch told them that each would have to help himself, as to attempt to save them was certain death. He also advised them to hold on to the boat and not cling to one another.

McInnes was the first one to fall off. He went down five minutes after the boat capsized not having said a word to any one. Morrison fell off the traveler once, but succeeded in getting back again. He had not been back long when he went off again, the other two apparently going off at the same time. Mutch did not see Morrison and Edwards again, but the boy succeeded in reaching the mast where his brother was. Mutch said he could hear the two boys talking between their frantic cries, but could not make out what they said. The youngest boy, that is the one who had been on the traveler, fell off the mast shortly after having reached it, and the eldest boy and Mutch were the only ones left. The boy was tangled in the rigging, which kept him above water. He did not say much after his brother was drowned, but what he did say was unintelligible to his companion. Mutch says he must have lived until about ten minutes before the Marion's boat reached them. After the three men, Morrison, Edwards and McInnes and the one boy had been drowned, the boat rose out of the water and Mutch said that he then made up his mind that he would not be drowned, although if he had to stay in the water very long he knew he would perish. He jammed his arm under the traveler and was able to cling on without tiring himself a great deal. The boat was being pitched terribly by the waves and Mutch's body was under water the whole time.

It was ten minutes past five when the boat capsized, and it was after 6:30 when Mutch was rescued, so that he was in the water for an hour and a half. He cannot say too much about the kindness he received at the hands of the officers and men of the Marion, who did all they could to alleviate his sufferings. He said it was awful to hear the frantic cries of the drowning men and boys, but he could not help them, for he knew that if he tried to do that both he and the man he tried to save would perish. Edwards pulled him off the traveler once and it was with the greatest difficulty that he got back again. They all looked to him for help, as he was the best sailor and the strongest in the party.

J. H. Edwards, his two boys and Wm. Morrison arrived from Northwick, England, on the 9th of July, and have been staying at the Occidental Hotel ever since. Edwards was a man of about 42 years of age and his boys were about 11 and 12 years old. He lost his wife and part of his family in England through sickness, and came here to be away from the place where his wife died. He made many friends during his short stay at the hotel, and when the news reached that place last evening the guests were horrified and many expressions of deep regret were heard. Morrison belonged to Sunderland, England and was about 32 years of age. He was a friend of Edwards'. G. McInnes was about 25 years of age. He was employed running a hoisting engine for Stevedore Brodrick and was well known along the docks. His family reside in Vancouver, his father being employed in the Moodyville sawmill.

The boat was brought in this morning by the steamer Daisy. The provincial police have instituted a search for the bodies, but it is hardly likely that they will be found. The undercurrent would have taken them up toward Trial Island last evening, and if they were not washed ashore then the current would very likely have taken them right down the Straits, when it turned.

The inquest on the body of the boy who was found will be held at 2 o'clock to-morrow afternoon.

BRIEF LOCALS.

One Day's Doings in City and Province Briefly Related.

Read Erskine's add on fine shoes. *

The new school trustees meet this evening for the first time under the recent act.

Stockton Frisco flour. R. H. Jamieson, 33 Fort.

Sprung planks and protruding nails in the sidewalks are too frequent to be pleasant.

For good value in cook stoves call on McLennan & McFeeley.

The band's performance at the hill yesterday was up to the usual high water mark of excellence.

People say the Dominion Hotel is the place for a 25 cent meal. Twenty-one meal tickets for $4 50.

Mr. Katzauer to-day shipped to J. & A. Boskowitz, New York, a consignment of furs, valued at $4000.

The Victoria Athletic Club held its annual picnic at Langford plains yesterday, and had a thoroughly enjoyable evening.

The Victoria Athletic Club is looming up in the baseball world Those members who can't play can yell to make up.

Just received—a shipment of the extra choice Eastern Townships butter, at R. H. Jamieson's, 33 Fort street. Telephone 128.

A drunken man, a stranger in the city, came very nearly losing his life at the Gorge last night. He was pulled out with difficulty.

A business man of this city, before leaving last week for a well known health resort, placed an additional insurance upon his life.

The Sealers' Association will hold a meeting this evening in the office of Hall, Goepel & Co. It is expected that matters of importance will be discussed.

A telegram from Kingston says that one of the last acts of the late Rev. D. Fraser, while at the Assembly, was to decline an appointment tendered him.

To exchange houses for vacant lots, at No 9, Trounce avenue, Young, Bartlett & Co. Will build houses after your own plans on the instalment plan.

Messrs. Smith and Webb will take part in the programme at the annual meeting of the W.C.T.U., which is to be held this evening in Temperance Hall.

If you want the finest dress suit, call on Simpkins & Simpson, 86 Government street. *

The U.S.S. Marion will leave to-morrow for Wellington to take on her supply of coal. Before going north she will return here and then go up by the outside route.

Armour's Gold Band hams, acknowledged to be the finest brand put up in America, received this day at R. H. Jamieson's, 33 Fort street.

Senator McInnes, has given notice in the Senate for a list of all medicines supplied in the British Columbia penitentiary by Messrs. McPherson & Thompson of New Westminster, during the last fiscal year.

Mason's reliable glass or porcelain lined top fruit jars, all sizes. Tin top jellies and agate preserving kettles, at Weiler Bros.

The News-Advertiser says that Miss Drummond, who has been for some time a nurse at the City Hospital, Vancouver, has resigned her position to go to Victoria, where it is said she will be married in a few days.

Do not fail to see some of those modern cottages that Young & Bartlett, the land and building brokers have just put on the market. *

The annual meeting of the Victoria Club was held Saturday evening, when the ballot was cast for the officers and committees to act during the ensuing year. The result will be declared to-morrow. Thoroughly satisfactory reports were submitted by both treasurer and secretary.

Another large consignment of those extra value men's $2.50 laced and Congress Shoes; also $2.00 Oxford, just received at the One Price Cash House of Carmichael & Paterson, 35 Johnson street.

Strange and unaccountable are the vagaries of fashion. A lady was observed on Government street on Saturday afternoon, when the thermometer indicated 76 deg. in the shade, with a fur tippet on. It is needless to add that the sealskin was rich and costly looking, as that fact explains its unseasonable appearance.

M. G. C. Currie who traveled from Juneau, Alaska, to British Columbia in a canoe, has just started on another perilous expedition. This time in company with Mr. Charles Milne he will attempt the ascent of the Lions which guard the entrance of Vancouver Harbor. They left on Saturday night in a small boat and will proceed round to Howe Sound, making the ascent from that side, as they think it will be easier. They expected to be at the summit about Sunday afternoon and to get back to Vancouver on Monday night.

SEAL SKINS.

TO THE EDITOR—In your issue of Friday, under the heading of "Seal Skins Shipped," you say, "Messrs. Carne & Munsie shipped 4702 skins, the catch of three schooners." I need only refer you to the list of catches brought down by the Danube. You will there find there were no such catches made, but this is not to say the least of it. Carne & Munsie, according to your item, say they expect that the quantity of skins above mentioned will fetch the large amount of $100,000. I hope they will realize what they anticipate, but don't you think it most foolish of them, under the present circumstances, to publish what they know to be uncertain, and perhaps prejudicing their own cause as well as others engaged in the sealing business, and I trust those inclined to making such high flowing statements will be more discreet in the future. Yours faithfully,

D. URQUHART.

Pests From California.

Post-Intelligencer: The terrible Hessian fly has made its appearance in Northern California and Southern Oregon, and seems to be moving north. However, since it cannot reach Washington before the crops are harvested, we are practically safe. This fly is the most terrible of all the field scourges, and the only way to destroy it is to burn the fields in which it is found as soon as practicable after its appearance.

Vancouver, Wash., Independent: Mr. J. D. Morris, who has been among the fruit growers fighting the wooly aphis, finds that almost every orchard is infested with it. This is an importation from California of which our fruit growers are not proud. That state is now so infested with fruit pests that it is not safe to bring either California fruit or fruit trees into a country like ours, where the vermin will be likely to thrive. Every scale bug, aphis and codlin moth prevailing here is a California importation. The time may soon come when the price of fruit will be eternal vigilance in the war against the pests. Our fruit growers should heed the words of the State Horticultural Society, and use every means to get rid of the pests before they spread to all the orchards.

Highest of all in Leavening Power.—U. S. Gov't Report, Aug. 17, 1889.

Royal Baking Powder

ABSOLUTELY PURE

JACKSON & MYLIUS,

Watchmakers and Jewelers

COLONIST BUILDING, 76 GOVERNMENT STREET.

Our assortment of DIAMONDS, WATCHES, JEWELRY, etc., is the most complete in the city.

Our goods are ALL NEW and of the latest design and finish.

But above all our Prices are Right.

Special attention and care will be given to all Manufacturing and Repairing entrusted to us.

All Work Guaranteed. Country Orders Solicited.

3711

R. F. VERRINDER, M.D., D.D.S. A. E. VERRINDER, M.D., D.D.S.

DRS. VERRINDER BROS.,

DENTISTS

Surgery of the mouth, jaws, face, teeth and associate parts, correction of irregularities of the teeth, crown and bridge work, continuous gum sets of teeth, and all the major operations in dental and oral surgery a specialty.

Office 73 Government St., Victoria, B.C.

DR. A. R. BAKER,

DENTIST,

Graduate Philadelphia Dental College.

All anesthetics carefully administered for painless extraction of teeth. Gold fillings inserted by means of latest electric appliances. Crown, bridge, and all artificial work a specialty.

Office 98 Yates street, over Cochrane & Munn's drug store. Hours, 9 a.m. to 5 p.m.

DALBY & CLAXTON

64 YATES STREET.

AGENCIES.

The British Columbia Fire Insurance Company, Victoria.

The Royal Canadian Insurance Company of Montreal, Que.

The Dominion Building and Loan Association of Toronto, Ont.

Yorkshire Guarantee and Securities Corporation, Limited, England.

HAVE FOR SALE, ON EASY TERMS, RESIDENTIAL PROPERTY UNEQUALLED ANYWHERE.

The Tiedeman Property

Facing the Government Grounds, within ten minutes walk of the postoffice. Lots on Menzies, Superior and Kingston streets.

"Fir Grove"

On Mount Tolmie Road, in acre blocks, a beautiful spot, fruit trees in blossom, soil of the richest, and all tile drained.

"Carroll Extension"

Gorge Road, overlooking the "Arm," with a view of the Harbor that is very fine.

"Oak Bay" Avenue

And FOWL BAY Road. Acres here at the price that lots will bring in the future.

HOUSES to Rent,
MONEY to Loan,
INSURANCES Effected,
ESTATES Managed.

BRITISH COLUMBIA

LAND AND INVESTMENT

AGENCY

(Limited.

THOMAS ALLSOP,
HENRY S. MASON,
CUYLER A. HOLLAND } DIRECTORS.

HEAD OFFICE

15 Sergeant's Inn, Fleet Street, London, Eng.

The business of ALLSOP & MASON has been merged in the above company and will be carried on by the Company as a general Land and Investment and Insurance Agency.

Money to Loan on Mortgage

AT LOW RATES.

TOWN LOTS AND FARMING LANDS

For Sale on Easy Terms.

VICTORIA RICE MILLS

Store street, Victoria, B. C.

Millers of China and Japan Rice

RICE MEAL,

Rice Flour, Chit Rice, Etc.

VICTORIA

ROLLER FLOUR MILL

[illegible] Brand Family Flour, Superfine Flour Bran and Shorts

No. 64 & 68 Store St. Victoria.

SCHEMING GOULD.

It Is Said He Will Get Control of the Union Pacific.

ST. PAUL, Minn., July 20.—Information received at Olympia, Wash., from a Union Pacific official, who will leave New York for a visit to the Pacific Coast shortly, reveals an unlooked for state of affairs, which will undoubtedly result seriously to Villard and aid Jay Gould in his efforts to extend his road. The essence of the letter is contained in a paragraph which states that a movement is quietly in progress which will result in all the monied men withdrawing from Villard and turning their support over to Gould. If this is done the Union Pacific and the Northern Pacific will have a tussle from one end of their system to the other. Gould fully realizes the advantages of the Puget Sound, continues the writer, and is making it his one objective point. The delay in constructing the Portland and Puget Sound extension is caused by a deal with the Northern Pacific for trackage, which involves a portion of the Eastern Washington system. The road will positively be built and make its Puget Sound terminal at Seattle

TEN THOUSAND APIECE.

Sum to Be Paid the Families of the New Orleans Victims.

WASHINGTON, D. C., July 18.—Dr. Verdi, an intimate friend of Baron Fava, says an agreement has been reached in the settlement of the New Orleans trouble. A bill is to be introduced in Congress next winter providing for payment of $10,000 to each of the families of the lynched men who were Italian subjects. On the passage of such bill, Italy is ready to consider the *entente cordiale* restored, and send Baron Fava back to his post in this country.

NEW ORLEANS, July 18.—Mrs. James Carus, widow of one of the Italians accused of the murder of Chief of Police Hennessey, and lynched by the mob, attempted suicide yesterday by taking laudanum, and has probably succeeded, the cause being grief over the death of her husband. Mrs. Carus was one of the most excited of the women who called on the Italian consul on the night of the lynching. She wanted the Italians to rise and have revenge, and threatened the lives of the mayor and Parkerson, leader of the mob.

DR. FULTON ON ORANGEISM.

The Order Will Hardly Follow his Advice in Montreal.

NEW YORK, July 20.—A special to the Record from Montreal says that Queen's Hall was crowded yesterday, the occasion being the meeting of Orangemen to celebrate the 201st anniversary of the Battle of the Boyne, by listening to a sermon preached by the Rev. Dr. J. H. Fulton, of Brooklyn. The address was bitter, and was looked upon by a few Catholics, who attended, as a direct incentive to an outbreak of religious strife in Montreal. Yet the remarks were applauded, and when he called on Orangemen to rise in their might and fight for the loyal cause the applause and cheering were deafening. He denounced the disbelief of Catholicism in bitter words. He claimed that the people of Quebec were priest-ridden and through the Jesuitism of Mercier the people were pauperized for the support of these men. Referring to Premier Mercier's reception, he alleged that Mercier is the robber of millions and said in stinging tones: "Orangemen, if you are stout of heart you will have a chance this week to avenge your wrongs on the this man, the slave of the Jesuits." The greatest indignation prevails among the Catholics. In some quarters fears are entertained that serious rioting will occur at the proposed monster reception of Mercier next Thursday night.

THE TARIFF WALL.

The Life Work of Sir John A. Macdonald Scored by Erastus Wiman.

TORONTO, Ont., July 19.—In response to a request of a corporation in New York for the promotion of a plan for the erection of a monument in Canada to Sir John Macdonald, Erastus Wiman has written to a friend in Toronto in the following terms: "There is no monument needed to perpetuate the memory of Sir John so long as the great barrier exists which his National Policy created between the English speaking people of this continent, for so long will he be remembered by the people of both countries. So far as trade and commerce are concerned, the existence of prosperity in Canada, occupying one half the continent, is more dependent upon free access to the other half than all other circumstances. The chief result of the policy of the departed statesman has been the creation of a wall over which many of the commonest necessities of life can only be exchanged by paying a tribute to either government often beyond the cost of production.

"Sixty millions of dollars expended in Canadian canals, with less than 60 craft to navigate them and depending upon the United States tonnage to support them, even in the face of discrimination against American craft, is an indication of the policy he pursued.

"Even the greatest achievement during Sir John's life, the Canadian Pacific Railway, which is the most comprehensive transportation agency in the world, could not earn a profit to pay for its axle grease unless it had free access to traffic in the United States, which, strange to say, it has sought to deny to all other interests. That these monuments to Sir John will be of an enduring character is as certain as the permanence of the great national debt which this policy has created."

NEWS OF THE WORLD.

New Chilian Cruiser in Difficulty—Royalty Attends a Wedding.

BELMONT, Ont., July 19.—Adam Allison, a banker and grain buyer, has left town, owing, it is alleged, about $20,000.

LONDON, July 19.—The Chilian cruiser Errazuris, which recently left Havre, is lying at Penzance. She is unable to procure firemen.

LISBON, July 19.—The scarcity of metallic currency continues. The premium on a sovereign is 9 per cent., on silver 5 per cent., and on copper 2 per cent.

LONDON, July 19.—The Prince and Princess of Wales and their daughter, Mrs. Arthur Wilson and a host of fashionable people were present to-day at the wedding of Honora Julia Stoner to the Marquis of Hartlepool

PORT TOWNSEND, July 19.—A fire this morning totally demolished the Bella Vista and pleasanton lodging houses. The total loss is over $10,000, about one-third of which is covered by insurance. The origin of the blaze is unknown, but suspicions point strongly to incendiarism.

SAN DIEGO, July 19.—It is reported to-day that the cruiser Charleston will leave for San Francisco on Tuesday. The Itata will give bonds for $160,000, and will sail for San Francisco for repairs. She will return here in six weeks, take back the bonds, and await the result of the judicial inquiry to be made in September in the United States court. The $500 fine was paid to-night.

TACOMA, July 19.—Larry Kelly, king of the Sound opium smugglers, was this afternoon adjudged guilty on four counts, of smuggling and assisting in the transportation of smuggled goods, by the United States district court. A motion for a new trial will be heard on Tuesday. Kelly in the meantime is going to jail. Since his arrest last winter he has been out on bail.

Bardsley a Victim of Peresis.

PHILADELPHIA, July 20.—Two eminent specialists in mental diseases, H. C. Wood and C. Mill, have found a plausible explanation of the crimes of "Honest" John Bardsley, now beginning a 15-years' term in prison. They say he has peresis. Among the papers of the ex city treasurer now in the hands of the city officials, have been found evidence for the past two or three years. Bardsley has led a grossly immoral life, so consistent with the peresis theory as to be, in his case, almost conclusive. An intimate friend of the ex-treasurer says his dissipation began but a year or two ago and it was carried to a great extent up to the time that his financial ruin became known to the public. Peresis is the modern name for "softening of the brain." A desire for wild transactions, glaring misjudgment, and overpowering ambition to become rich, coupled with excessive immoralities are the most striking symptoms.

Black Diamond Mine to Resume Work.

BLACK DIAMOND, July 19.—Nearly all the miners have signed the contract. The mines will all be put in operation on Monday with the exception of No. 12, which is full of water, and where 50 to 90 men would be employed. George W. Kummer and the other officers of the Puget Sound Fire Clay Company went to the company's mine on Green river a few days ago and hauled out all the loose coal. No arrangement has yet been made with the miners, no overtures having been made by either party. The situation at Cedar Mountain is similar.

The Purest and Best

Articles known to medical science are used in preparing Hood's Sarsaparilla. Every ingredient is carefully selected, personally examined, and only the best retained. The medicine is prepared under the supervision of thoroughly competent pharmacists, and every step in the process of manufacture is carefully watched with a view to securing in Hood's Sarsaparilla the best possible result.

Folding camp chairs, lawn settees, hammocks, lunch baskets in great variety at Weller Bros.

Our Toilet Soaps are not surpassed in quality or odor.
Dixi H. Ross & Co.

GOLD MEDAL, PARIS, 1878.

W. BAKER & Co.'s
Breakfast
Cocoa

from which the excess of oil has been removed, is *Absolutely Pure and it is Soluble.*

No Chemicals

are used in its preparation. It has *more than three times the strength* of Cocoa mixed with Starch, Arrowroot or Sugar, and is therefore far more economical, *costing less than one cent a cup.* It is delicious, nourishing, strengthening, EASILY DIGESTED, and admirably adapted for invalids as well as for persons in health.

Sold by Grocers everywhere.

W. BAKER & CO., Dorchester, Mass.

BUSINESS TRANSFER

Having bought from Messrs. L. G. Wing & Bros. a shoemaking business in good running order, I will make shoes to order, and sell them at Eastern prices.

WM. SMITH.

DeCosmos Block,
Government Street. jy3-1m

NOTICE.

WE HAVE SOLD OUR STOCK OF SHOES and plant for manufacturing to Mr. Wm. Smith.

L. G. WING & BROS.
Victoria, July 1st, 1891. jy3-1m

Victoria Collegiate
SCHOOL.
103 GOVERNMENT STREET,

PRINCIPAL—REV. I. B. PEGG, Greek Honorsman, 1st Lat. Technology, Sc. Dip. Late School of Mines, and F. S. Sc. and Lit. London, etc.

DAY PUPILS .... $8 per month
EVENING PUPILS .. $5 per month

Adult Students can take Special Subjects

CASTORIA

for Infants and Children.

"Castoria is so well adapted to children that I recommend it as superior to any prescription known to me." H. A. ARCHER, M. D., 111 So. Oxford St., Brooklyn, N. Y.

Castoria cures Colic, Constipation, Sour Stomach, Diarrhœa, Eructation, Kills Worms, gives sleep, and promotes digestion.
Without injurious medication.

THE CENTAUR COMPANY, 77 Murray Street, N. Y.

BANK OF MONTREAL

CAPITAL ALL PAID UP $12,000,000
REST 6,000,000

SIR DONALD A. SMITH, PRESIDENT.
HON. GEO. A. DRUMMOND, VICE-PRESIDENT.
E. S. CLOUSTON, GENERAL MANAGER.

Victoria Branch: Corner Bastion and Government Streets.

SAVINGS BRANCH

Rate of Interest at present, Four per cent.

Branches in London, Eng., New York and Chicago, and in the principal Cities in Canada.

Buy and sell Sterling Exchange and Cable Transfers. Grant Commercial and Travelling Credits available in any part of the world.

Drafts issued. Collections made at all points.

apr9-3m

INVESTMENTS.

New House, yielding 11 per cent	$4,500	Acreage on Oak Bay avenue	$1,200 to $2,000
New House, Belliot street	3,000	5½ acres, Esquimalt road	per acre 1,200
3 houses, James Bay	1,800	2 Lots facing Beacon Hill	1,400
Fine new House, Beacon Hill	6,700	Lot on Dallas road	1,700
2 Lots on Chestnut street, cheap	325	Splendid residence site, St. Charles street	4,000
1 Lot on Prospect Road	200	Beautiful building site, 1 acre, Belcher St.	2,700
4 Lots on Oak Bay avenue for	1,400	60 ft business lot, Douglas street, and improvements	8,500
1 Lot on Fort street	1,000	50x240 ft., Fort street	10,000
2 Lots, corner Bank street and Leighston road	600	2 Lots, Richmond avenue	500

The Best Corner in Nelson Townsite, 50x120, for $3000.

A. W. MORE & CO.,
TURNER BLOCK, DOUGLAS ST.

$30 SUITS
TO ORDER
—AT—
D. CAMPBELL & CO.
The Best Tailoring Establishment in this city.
WILL YOU BE SUITED
AT $30?
No. 88 Government Street, near the Postoffice.

HEISTERMAN & Co. ESTABLISHED 1864
INSURANCE, FINANCIAL &
REAL ESTATE AGENTS,
VICTORIA, B. C.
CITY PROPERTY, FARM LANDS ON V. I. & MAINLAND
MONEY TO LOAN, CONVEYANCING & NOTARIES PUBLIC
GENERAL AGENTS, BRITISH COLUMBIA
MUTUAL LIFE INS COMPANY of N. Y.

GARESCHÉ, GREEN & CO.
Established 1873.
—BANKERS—
VICTORIA, B. C.

Deposits received on liberal rates of interest.

Drafts, Orders, Telegraph Transfers and **Letters of Credit** issued direct on over **10,000** cities in the United States, Canada, Europe, Mexico and China.

Collections made at every point.

Gold Dust purchased at highest market rates.

—AGENTS FOR—
WELLS, FARGO & COMP'Y.

"The Western Canadian Ranching Company, Limited (Foreign)."

Registered the 30th day of June, 1891.

CERTIFICATE OF REGISTRATION.

THIS IS TO CERTIFY that I have this day registered "The Western Canadian Ranching Company, Limited (Foreign)," under the "Companies Act, Part IV, "Registration of Foreign Companies.

The objects for which the Company is established are:—

1. To purchase or othewise acquire any landed property, or any interest therein, in the Dominion of Canada, the United States of America, or elsewhere, and in particular certain estates situate in British Columbia, in the said Dominion, included for shortness of description under the general description of "Harpers' Ranches," with the farms, buildings, franchises, stock, cattle, horses, sheep, and produce thereon, and the minerals thereunder, and the business of cattle raising, breeding, dealing, and selling, saw and flour milling, and every other business which now is, or conveniently could be, carried on in connection therewith, and with a view thereto enter into the agreement referred to in clause 3 of the Company's Articles of Association, and to carry the same into effect with or without modification.

2. To purchase, or to take under any concession, lease, or in exchange, to hire, or otherwise acquire, settle, improve, farm and cultivate lands of any tenure, franchises, and hereditaments situate in the Dominion of Canada, the United States of America, or elsewhere, and any mines, minerals ships, steamboats, barges and other vessels, engines, railway waggons, tanks, reservoirs, manufacturing plant, apparatus, and stock-in-trade, and any other real and personal property of whatever description (including any rights or privileges), whether the same be unencumbered or subject to any mortgage, charge, lien, easements, privileges, licenses, concessions, or otherwise, and to develop and turn to account the resources of the lands, buildings, water, and other rights, and all other properties for the time being belonging to the Company in such manner as the Company may think fit, and in particular by building any kind of structure thereupon, planting, reclaiming, clearing, mining, quarrying, excavating, road-making, damming, draining, fencing, grazing, farming, and otherwise dealing with and working the same, and to stock lands and farms, and to breed, grow, and deal in all kinds of stock, cattle, horses, sheep, and produce, and to erect and maintain thereon suitable buildings and structures, including slaughtering, refrigerating, and converting establishments.

3. To carry on the business of farmers, graziers, agisters, cattle, sheep, and horse breeders and dealers, meat and fruit preservers, millers, bakers, brewers, planters, miners, metallurgists, smelters, quarry owners, brick makers, builders, contractors for works, both public and private, wool and other merchants, store-keepers, importers and exporters, ship-builders, ship-owners, and any other business which may seem calculated, directly or indirectly, to develop the Company's property, or any part thereof, or which may conveniently be carried on in connection with any other business of the Company.

4. To carry on business as timber merchants, saw-mill proprietors, and timber growers, and to buy, sell, grow, and prepare for market, manipulate, import, export, and deal in timber and wood of all kinds, and to buy, lease, or otherwise acquire, clear, plant and work timber estates or timber rights.

5. To aid, encourage, and promote immigration, emigration, colonization, and settlement, and for such purposes to lend and grant any sums of money, and to act as agents therefor, and to build, lay out, settle, colonize and develop towns and villages on the lands acquired or controlled by the Company from time to time.

6. To search for, prospect, examine and explore mines and grounds supposed to contain minerals or precious stones, and to search for and obtain information in regard to mines, to purchase, locate, or otherwise acquire, and to sell, dispose of, and deal with mines and mining rights of all kinds, and to work, grate, exercise, develop, and turn to account mines and mining rights, and any undertakings connected therewith.

7. To advance money at interest to any person or corporation on the security of freehold and leasehold land, stock, stations, wool, cattle, produce, crops, shares, securities, merchandise, and other property in the Dominion of Canada, the United States of America, or elsewhere, and generally to lend and advance money to such persons, and upon such terms, and subject to such conditions as may seem expedient, and to buy, manufacture, deal in, and sell all kinds of goods, chattels, merchandise, produce, and effects.

8. To construct, execute, carry out, equip, improve, work, administer, manage, or control railways, tramways, warehouses, mills, stores, shops, markets, churches, hospitals, baths, and public and private works of all kinds in the said Dominion of Canada, the United States of America, or elsewhere, which may seem calculated, directly or indirectly to enhance the value of any property in which the Company is interested.

9. To establish and subsidize any institution, club, or conveniences for the benefit of the Company's employees, and of any tenants or other person in whose welfare the Company is interested, and to provide for their religious, sanitary, social, and educational welfare, and to grant money for these purposes or any of them.

10. To purchase, or otherwise acquire and undertake all or any part of the business, property, and liabilities of any person, firm, or company possessed of property suitable for the purposes of this Company, or carrying on, or about to carry on, any business which this Company is authorized to carry on, or which is capable of being conducted so as directly or indirectly to benefit this Company, and to enter into partnership, or into any arrangement for sharing profits, for union of interests, reciprocal concession, or co-operation, or amalgamation, either in whole or in part, with any such company, firm or person.

11. To take, or otherwise acquire, and hold, or sell shares, stock, bonds, debentures, or any other interest in any other company, whether British, Colonial or Foreign, in which the liability of the members is limited, having objects altogether or in part similar to those of this Company, or carrying on any business capable of being conducted so as to directly or indirectly benefit this Company, and to subsidize, or otherwise assist, any such Company.

12. To obtain any provisional order, or Act of Parliament, or legislative provision, decree, or order of any Colony, Government, body, or authority to incorporate the members as a body politic or corporate, in accordance with the laws and constitution of any country or state in which the Company shall be carrying on, or be desirous of carrying on, any of its operations, and to take all steps and do all things necessary to give the Company, or any company subsidiary thereto, a legal domicile in any such country or state, and such legislative powers as will facilitate the carrying into effect of the objects of the Company therein.

13. To borrow and raise money for the purposes of the Company in such manner and upon such terms as the Company shall think fit, and to secure the repayment thereof by bonds or debentures, or by redeemable or unredeemable debenture stock (such bonds, debentures and debenture stock being to bearer or otherwise), or by any other instruments, or by deposit, receipts, bills of exchange, or promissory notes, or in such other manner as may be determined, and for any such purposes, if so agreed, to charge all or any part of the property of the Company (both present and future) including the uncalled capital.

14. To transact all manner of agency and commission business, and in particular to act as agents for any person or company in the purchase, sale, improvement, or management in any way of any lands, farms, cattle, stock, or other property in the Dominion of Canada, the United States of America, or elsewhere, where the company may for the time then being be carrying on business, and to carry on the business of general, commercial, mercantile, shipping, or forwarding agents, or agents for any railway, steamship, or other company.

15. To lend or advance money to such persons on such terms as may seem expedient and in particular to customers of and persons having dealings with the Company, and to guarantee the performance of contracts by members of or persons having dealings with the Company.

16. To invest and deal with the moneys of the Company not immediately required upon such securities, and in such manner, as may from time to time be determined, but not in the purchasing of or dealing in the shares of the Company.

17. To make, draw, accept, indorse, discount and execute promissory notes, bills of exchange and other negotiable instruments.

18. To promote any other company for the purpose of acquiring all or any of the property, rights, and liabilities of the Company, or for any other purpose which may seem directly or indirectly, calculated to benefit this Company.

19. To sell, dispose of by sale, lease, underlease, exchange, surrender, mortgage, or otherwise absolutely, conditionally or for any limited interest, all or any part of the undertaking, property, rights, or privileges of the Company as a going concern, or otherwise, to any public body, company, society, or association, or to any person or persons, and in particular to any other company having objects altogether or in part similar to those of this Company, and to accept as the consideration, or part of the consideration, for such disposal money, stock, shares, debentures, or other securities, either for distribution in specie among the members, or otherwise.

20. To use, work, develop, grant licenses and otherwise make profits by dealing with and turning to account all or any part of the undertaking and property of the Company, and for this purpose to determine how much of the proceeds of sale or realization thereof is to be deemed capital, and how much profit, and to distribute any such profits amongst the members in specie or otherwise.

21. To allot the shares of the Company, credited as fully or partly paid up, as the whole or part of the purchase price for any property purchased by the Company, or for any valuable consideration.

22. To remunerate any person or persons for services rendered, or to be rendered, in placing, or guaranteeing the placing, of any shares or securities of the Company, or in relation to to the establishment of the Company, or the conduct of its business, and to apply and appropriate such parts of the capital of the Company as may be expedient to the payment of such brokerage, discounts, or other expenses as may be deemed incidental to the formation and promotion of the Company, and the placing of its shares and debentures, or any part thereof.

23. To do all or any of the above things as principals, agents, contractors, trustees, or otherwise, and by or through trustees, agents, or otherwise, and either alone or in conjunction with others, and to contract for the carrying on, of the operations connected with the Company's business, or any of them, by any person, company, or other association.

24. To carry out the objects comprised in each paragraph of this clause in as full and ample a manner, and construed in as wide a a sense as they would be construed if each paragraph of this clause defined the objects of a separate, distinct, and independent company, and so that such objects shall not, except where otherwise expressed in such paragraph, be restricted by reference to the objects indicated in any other paragraph.

25. To do all such other things as in fact are, or as the company shall consider to be, incidental or conducive to the above objects, or any of them, and so that the word "company" in this memorandum, except where used in reference to this company, shall be deemed to include any partnership or other body of persons, whether incorporated or not incorporated, and wherever domiciled.

The amount of the capital stock of the said company is £100,000, divided into 100 founders' shares of £1 each, and 9990 ordinary shares of £10 each.

The place of business of the said company is located at the City of Victoria, in the Province of British Columbia.

In testimony whereof, I have hereto set my hand and affixed my seal of office, this 30th day of June, 1891, at the City of Victoria, in the Province of British Columbia.

C. J. LEGGATT,
Registrar of Joint Stock Companies.

July 16-1m.

EXAMINE THIS

List of fine property, among which may be found bottom prices for the close buyer, good investments for the speculator and choice residential sites for the builder.

NEW SUBDIVISION—JUST ON THE MARKET.

That fine piece of property on the Saanich Road, a few minutes' walk from the tram car, known as the Speed Homestead, has been subdivided into 36 full size lots, ranging in price from $500 to $800 for corners. Terms easy.

10 Acres Carey Road, nice land, 2½ miles from city, per acre	$ 200
25 Acres Carey Road, all cleared	250
Lot Fourth Street, Work Estate	700
Lot Garbally Road	750
Lot Dunedin Street	750
3 Fine Lots Langford Street, Victoria West	750
Nice House and Lot on Pioneer Street	3,000
House and Lot on Cook Street, rents for $41 per month	4,000
House, 7 rooms, Victoria West	2,800
2 Corner Lots James Bay, each	750
Lot Douglas Street	2,300
¼ Lot Broad Street, cheap	
1 Acre Belcher Street	3,550
Fine Corner Douglas Street	32,000
3 Houses, 3 Lots, Frederick Street	20,000
2 Lots, fine corner, James Bay	2,300
Several nice Cottages to rent.	

Interest and Rents Collected.
Conveyancing Carefully Attended to.

F. G. RICHARDS, Jr.,
51 Yates Street, Victoria, B.C.,
REAL ESTATE AGENT AND NOTARY PUBLIC.

The Merchant Princes

Owe more of their success and vast accumulations to their Real Estate investments than they do to the purchase and sale of merchandise.

Invest judiciously in real estate and after a few years you can sit at your desk and, like a Merchant Prince write your cheque for thousands.

Property well selected is half sold. We submit the best selections that are on the market. Our clients have all made handsome profits without exception. Our subdivision on King's Road, next block to the Public School, is sure to grow in value. The terms are so easy that any workingman can handle it. Our list of other properties is among the best, any of which we will make the terms to suit purchasers.

Take the lesson of the Merchant Prince to yourself. Call on

T. C. RAYNER,
Real Estate and Financial Agent,
Bank Building, Trounce Avenue.

INTERIOR NEWS.

Serious Stabbing Affray—Mining Information—Personal Items—Inquest Held.

From the Kamloops Sentinel.)

Mr. Wm. Palmer, Nicola, is again on the sick list.

Mr. Saucier is getting on well in the formation of the Kamloops Electric Light Co. Already $6200 shares have been taken up.

Judge Spinks, who has returned from a three weeks' official tour inland reports the Indians as more peaceable and law abiding than ever. He is loud in his praises of the hotel at Rock Creek.

John Dowling, an old timer, better known as Oregon Jack, was admitted to the Royal Inland Hospital on Thursday, suffering from paralysis. He was brought in by his old friend Mr. R. Mondot.

Orders have been issued by the C.P.R., to have a brakesman or other official of the company permanently stationed in the observation cars, for the purpose of explaining the various points of interest along the line.

Rev. Father Legacq, who is well and favorably known at Kamloops, has left to take charge of the spiritual welfare of the Indians at Williams Lake, where he will be principal of the new school about to be started there. His place at Kamloops will be taken by Rev. Father Lejune.

The new bridge has been completed at Ossooyos Lake, which will prove a great convenience to the settlers of the district. Mr. Rhodes was the contractor, and has done his work very creditably. Great disappointment is, however, felt, that the promised fortnightly mail service has not materialized.

Mr. Oliver Redpath returned to town on Saturday night last from Revelstoke, where three tons of ore from his claim on the North Thompson had been under teatment at the smelter. The assay proved the ore to average $56 per ton in silver and lead, which is a very satisfactory showing. With proper means of transit from the mine to revelstoke, there is no doubt there is a grand thing in it. Expenses are, however, pretty steep at present—$10 per ton from the mine to Kamloops, and $8 per ton from Kamloops to Revelstoke.

Coroner Clarke held an inquest at Spuzzum on Wednesday touching the death of Christopher Clyde and Robert Ward, two men killed by the falling of a derrick. The men were employed on the line of the C.P.R. quarrying, and the pin getting loose, the derrick fell on them crushing them to death. Clyde is not known to have any friends in this country, and was interred at Yale. Ward is well connected in Winnipeg, and is said to be possessed of considerable wealth. His body was embalmed and sent on to Winnipeg.

At the late county court at Vernon, before his honor Judge Spinks, an Indian named Baptiste, was charged with having stabbed a man named Andrews. The evidence showed that in company with a friend, Andrews was driving in a wagon along the White Valley Road, when the Indian asked for a lift, which was not denied him. There was a coat in the wagon, which it was found the Indian was appropriating, and when demonstrated with on the point, he cooly claimed the garment as his own. The other occupants of the wagon protested, whereupon Baptiste drew a knife with which he inflicted a nasty wound in the region of Andrews' groin. The injured man lies in a somewhat precarious condition. The prisoner, who was under the influence of drink at the time, was remanded in custody until the 17th of August.

From the Vernon News.

On Saturday the body of a man in an advanced state of decomposition was discovered by some Indians lodged in a log jam a few hundred yards from the Enderby boat landing. By order of Mr. Gibbs, J.P., the body was drawn out on the opposite side of the river to await an inquest. The circumstances having been reported to the coroner, Mr. Dewdney, he deputed Mr. Gibbs to act on his behalf, and an inquest was held on Monday morning. The jury were paddled up the river to view the body, which was afterwards interred. The evidence proved that the body was that of David Halley, who had gone trapping on Mabel Lake early in March. Probably he was upset in trying to shoot the rapids near the lake on his return, which was expected in June. The blue overalls on the body have been noticed by many here during the past month, lodged in the log jam, but it occurred to no one that they covered a corpse. After the evidence as to finding and identifying the body, the jury brought in an open verdict.

It is strange that the day after finding the body of Halley, the body of an Indian child was discovered in the river near the same spot, but as the remains appeared to have been prepared for burial, the Indians themselves think—not having lost any papooses lately—that the late high water must have washed the little birch-bark coffin out of the burial ground on the bank of the river.

From the Kootenay Star.]

During the past week Dr. Campbell, manager of the Kootenay (B.C.) Smelting and Trading Syndicate, and Mr. Roeser, assayer, have been busily engaged in making preparations for the operating of the smelter here. Everything is almost in readiness and should no accident occur the fires will be started in the furnace on Monday. Dr. Campbell says they have not the most encouraging proposition to begin with, as the ores they will treat in the average carry a larger percentage of zinc than smelters care to handle; but as the mines in the country are developed they hope for much better things. The ores they have now on hand are from Illecillewaet, the Monarch mine at Feld, Cherry Creek mines, North Thompson, etc., and shipments are expected next week from the No. 1 mine at Ainsworth.

For the cure of female weakness, suppressions, nervousness, bearing down pains and all those peculiar ailments that make woman's life almost unbearable. Dr. Williams' Pink Pills are an unfailing cure. They build up the blood, restore the nerves, and bring a glow of health to sallow cheeks. All dealers, or by mail post-paid on receipt of price 50c. a box. Dr. Williams Med. Co., Brockville, Ont.

For a fine Gasoline stove call at McLennan & McFeely's, 70 Yates street.

Peaches, Pears, Apricots and Bananas. Dixi H. Ross & Co.

Mothers!

Castoria is recommended by physicians for children teething. It is a purely vegetable preparation, its ingredients are published around each bottle. It is pleasant to the taste and absolutely harmless. It relieves constipation, regulates the bowels, quiets pain, cures diarrhoea and wind colic, allays feverishness, destroys worms, and prevents convulsions, soothes the child and gives it refreshing and natural sleep. Castoria is the children's panacea—the mothers' friend. 35 doses, 35 cents.

The Congregational Council.

LONDON, July 18.—The feature of the Congregational council to-day was the speech of Rev. Walker, of Melbourne, condemning Unitarianism, which, he said, was making tremendous headway among the Congregationalists. The Speaker said he would rather look toward the Church of Rome or Episcopalians than Unitarians. The council decided that Congregational ministers should not exchange with Unitarians. The delegates were entertained at a breakfast by the Total Abstinence Society.

Reports from all parts of Ontario indicate that all grain and root crops will be above the average, and that hay will be far below it.

Col. S. L. Bedson, ex-warden of Stony Mountain penitentiary, Manitoba, was stricken down with paralysis this morning, and died at 7 o'clock to-night.

Purify Your Blood

The importance of keeping the blood in a pure condition is universally known, and yet there are very few people who have perfectly pure blood. The taint of scrofula, salt rheum, or other foul humor is heredited and transmitted for generations, causing untold suffering, and we also accumulate poison and germs of disease from the air we breathe, the food we eat, or the water we drink. There is nothing more conclusively proven than the positive power of Hood's Sarsaparilla over all diseases of the blood. This medicine, when fairly tried, does expel every trace of scrofula or salt rheum, removes the taint which causes catarrh, neutralizes the acidity and cures rheumatism, drives out the germs of malaria, blood poisoning, etc. It also vitalizes and enriches the blood, thus overcoming that tired feeling, and building up the whole system. In its preparation, its medicinal merit, and the wonderful cures it accomplishes Hood's Sarsaparilla is **Peculiar to Itself.** Thousands testify to its success, and the best advertising Hood's Sarsaparilla receives is the hearty endorsement of its army of friends. Every testimonial we publish, and every statement we make on behalf of Hood's Sarsaparilla may be relied upon as strictly true in every respect.

If you need a good blood purifier or building up medicine, be sure to take Hood's Sarsaparilla. Further information and statements of cures sent free to all who address us as below.

Hood's Sarsaparilla

Sold by all druggists. $1; six for $5. Prepared only by C. I. HOOD & CO., Apothecaries, Lowell, Mass.

100 Doses One Dollar

FOR SALE OR EXCHANGE
—160 ACRES—
Alder Bottom and Beaver Dam Land.

Five miles south of Fraser River. Public roads on south and west of property. Owner will exchange for Victoria property. For particulars apply to J. W. H., P.O. Box 314, City. je27-1m

CHAS HAYWARD
• ESTABLISHED 1867 •
FUNERAL DIRECTOR & EMBALMER
52 GOVERNMENT ST. VICTORIA

The Turkish Bath Co. of Victoria
(LIMITED.)

CAPITAL $30,000,
In 300 Shares of $100 Each.

The Company is being formed for the opening out of first class Turkish, Swimming and Private Baths, in the Five Sisters Block. Applications for balance of unallotted shares may be made to Lowenberg, Harris and Co., or to Thos. C. Sorby, architect, 6 Bastion Square, from whom all particulars can be obtained. apr9-tf

VICTORIA GUN CLUB.

The second shoot for the Barnsley Cup by the above Club will take place at the Victoria Driving Park on Wednesday, July 22nd, at 2 o'clock.

By order, O. WEILER,
Secretary.
jy15-1w

UNDERTAKERS.

C. B. LOCKART & CO.,
Funeral Directors and Embalmers.

PARLORS: Corner of Broad street and Trounce Avenue. au15

THOS. STOREY
Funeral Director & Embalmer
52 & 54 Gov't St., Victoria.

IMPERIAL
BAKING POWDER

PUREST, STRONGEST, BEST.
Contains no Alum, Ammonia, Lime, Phosphates, or any Injuriant.

AUCTION SALES.

GEORGE BYRNES, AUCTIONEER

AUCTION

IMPORTANT LAND SALE.

Victoria Arm, Prospect Lake,
AND COMOX DISTRICT.

MONDAY, 27TH JULY, AT 11 A.M.

I have been instructed to sell at my salesrooms, Fort and Langley streets, Victoria:

VICTORIA ARM.

Ten one-acre blocks of land, situated between Victoria Arm and Colquitz River, all fronting on a 60-foot road that extends from the Arm Road to the river. Also a four-acre block on the east side of the Colquitz, one corner of which touches on the Burnside Road. This land lies between the properties of Messrs. Austin and Adams. All this property is on a gentle slope and nearly all clear. The soil is first rate. These blocks are most desirable residential properties, and the neighborhood is considered one of the prettiest spots in the suburbs of Victoria City, and is destined in a short period to be very valuable. It is well sheltered from the cold winds.

PROSPECT LAKE.

Sections 132 and 134, containing about 95 acres each. The latter section has considerable frontage on the lake and about 30 acres of good land is cleared and fenced. There is a good road to this property. About 30 acres more can be easily cleared. The first section has considerable good land that can be easily cleared. The property is about six miles from Victoria. There are no Black Tail Deer or Ptarmigan on it, but lots of other game and lake trout. Either piece would make a most pleasant and desirable home.

COMOX DISTRICT.

Section 2—Containing 103 acres, fronting on the Comox River, close to the Courtney town site, and three miles from the Comox wharf. This property was formerly owned by A. M. Stenhouse, ex-M.P.P.

Section 6—Newcastle District, containing 164 acres, fronting on Deep Bay. About 20 acres of this land has been cleared and cultivated. There is also a four-room house, barn and improvements. It lies about 10 miles south from the Union Mine wharf, and the Nanaimo road runs through it; also a good running stream.

Section 11—Containing 138 acres. Adjoining section 6, and fronting on Deep Bay. Both these sections were formerly occupied by W. I. Grove.

Section 79—Comox District, containing 160 acres. About 20 acres have been cleared, and cabin and barn erected. It has a good stream of running water; is on a good road; about five miles from Comox wharf. This is good, level land and soil; a large portion is alder bottom. Was formerly owned by Joe Rodello.

Section 119—Comox District. One hundred acres fronting on Comox River. This section adjoins 79. All flat river bottom land. A good deal of this land is alder bottom. This is one of the finest fishing frontages on the river.

TERMS OF SALE—25 per cent. cash; the balance in equal payments in one and two years, with interest at 6 per cent. per annum.

jy10 GEO. BYRNES, Auctioneer.

IMPORTANT NOTICE.

TO OUR PATRONS—The Victoria Electric Company purpose immediately entering upon an extension of their works by the erection of a new and commodious plant house and plant of large capacity, capable of accommodating the ever-increasing demand.

The new station will be located on Constance street, where, aided by superior facilities for the production of Light, Power, etc., combined with large output, they will be able to offer even better service, at a very materially reduced cost to consumers.

Pending the completion of these works, every effort will be made to continue the past reliable service, and to deal with patrons fairly. Any believing, however, that they have a grievance are invited to have the difficulty adjusted by presentation to the undersigned.

LOUIS REDON,
President.
jy8

H. W. S. EDMUNDS,
JAPANESE ART AND LABOR AGENCY,
86 Government Street, Victoria, B.C.

Art Samples on View.
Good Kitchen Men at $15 a month.
Servants to mind children and do general house work at $16 a month.
Polite, clean, experienced, English-speaking Table-Boys at $18 a month.
Trained Cooks at $20 a month.
Gardeners at $15 a month.
Good Mill Hands at $20 a month.
Experienced Miners at from $25 to $30 a month.
Good men for the Canneries at $20 a month.
Rough Farm Hands, very useful for clearing and the like, at from $12 to $15 a month.
First-class Ranch Hands from $15 to $20 a month.
Good Bush Carpenters at from $25 to $30 a month.
Clean, sober, reliable, apt to learn and willing to be taught. Will follow European dress and customs, and be willing to do any work required.
Correspondence will receive immediate attention. je26

McLennan & McFeely
70 YATES STREET,
—FOR—
Garden Hose,
Lawn Sprinklers,
Preserving Kettles,
Ice Cream Freezers,
Refrigerators,
Oil Stoves,
—AND—
Jubilee Ranges

COAL

The New Vancouver Coal Mining & Land Co., L'd.

(FORMERLY THE VANCOUVER COAL CO.),

ARE THE LARGEST COAL PRODUCERS ON THE PACIFIC COAST.

THE NANAIMO COAL (Used principally for Gas and Domestic Purposes).

THE SOUTH FIELD COAL (Steam Fuel).

THE NEW WELLINGTON COAL
(House and Steam Coal) are mined by this Company only.

THE "NANAIMO" COAL gives a large percentage of Gas, a high Illuminating Power, unequalled by any other bituminous Gas Coal in the world, and a superior quality of Coke.

THE "SOUTH FIELD" COAL is now used by all the Leading Steamship Lines on the Pacific.

THE "NEW WELLINGTON" COAL, which was introduced early in the present year, has already become a favorite fuel for domestic purposes. It is a clean, hard coal, makes a bright and cheerful fire, and its lasting qualities make it the most economical fuel in the market.

The several Mines of the Company are connected with their Wharves at Nanaimo and Departure Bay, where ships of the largest tonnage are loaded at all states of the tide. Special dispatch is given to Mail and Ocean steamers.

SAMUEL M. ROBINS,
Superintendent.
Dec. 30.

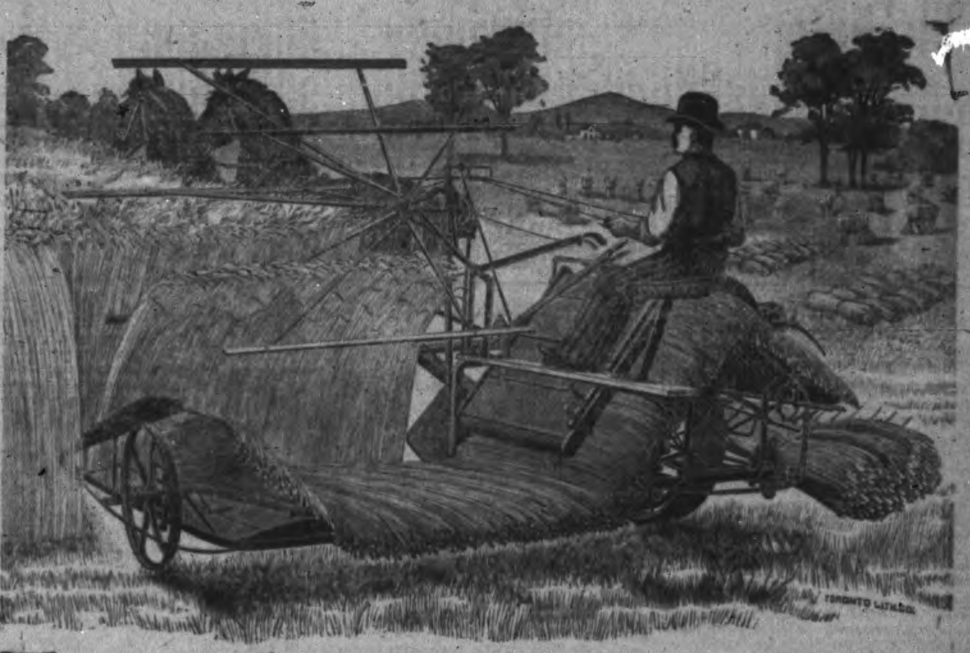

TORONTO LITH.

THE BRANTFORD NO. 3 ADJUSTABLE OPEN BACK STEEL BIND R

The latest and most approved machine out, will cut within two inches of the ground and binds 7-foot straw without shelling the grain.

THE BRANTFORD NO. 3 MOWER HAS NO SUPERIOR.

Cutter Bar will lift up 48 inches from the ground. The easiest working machine in the market

GENUINE TIGER SULKY RAKES,

And a full line of Agricultural Implements. For prices and circulars send to

NICHOLLES & RENOUF, 61 Yates Street
VICTORIA, B.C.

TRY IT IN YOUR NEXT WASH.

PENDRAY'S
Extract of Soap

MARVELOUS PREPARATION!

Removes stains and grease spots. Cleanses Plate and Jewelry. Softens water. A True friend in the scullery. Uneqalled for washing Flannels and Woollens.

Makes Tin Like Silver Paint Like New
Copper Like Gold Windows Like Crystal
Spotless Earthenware Crockery Like Marble

Throw away your washboards, use Pendray's Extract of Soap and make washing day a holiday.

KERR & BEGG,
45 Gov't St.,
deal
in
Books
and
Stationery.

NEW WELLINGTON
COAL

This Coal, mined by The New Vancouver Coal Company by UNION LABOR only, is supplied by the following Coal Merchants, at current rates:

The Victoria Coal, Wood & Lumber Yard.
Charles Rattray, Janion's Wharf.
Rock Bay Coal Yard.
Central Coal Yard.

"Nanaimo" Coal can be obtain- from W. T. Drake.

SAMUEL M. ROBINS,
Superintendent.
dec20

THE JAPANESE BAZAAR

Just received from Japan per SS. Empress of Japan

17—CASES—17

Curios, Porcelains, Flower Pots, Candle Sticks, Screens, Linen Baskets, Paper Napkins, Doylies, Etc., Etc.

From London, England,
Sainsbury's Celebrated Lavender Water.

T. S. FUTCHER,
41 FORT STREET.

REMOVED,

H. G. WATERSON,
JOB PRINTER
Office over Erskine's Shoe Store.
GOVERNMENT STREET. my17-6m

MRS. McGREGOR,
MID-WIFE
Has Diploma from the University of Edinburgh.
—RESIDENCE:—
Corner Douglas and Cormorant Streets.
feb3tf

WE MANUFACTURE AND SELL
Bell Telephones,
Warehouse Telephones
And carry the largest stock of
ELECTRICAL SUPPLIES
In Canada.
Send for Catalogue.
T. W. NESS
644 Craig Street, - - Montreal.
Canadian Headquarters for Electrical Supplies.
jy6-11

GLAZED WINDOWS
FOR SALE.
JOSEPH SEARS
114 YATES STREET.

TO DEPOSITORS

The British Columbia Land & Investment Agency, Ld.

(SUCCESSORS TO ALLSOP & MASON.)

In view of the low rate of interest given by the Dominion Savings Bank Department, and the restrictions imposed as to the amount to be deposited, this Company is now prepared to receive money on deposit, in large or small amounts, at interest at the rate of 5 per cent. per annum, and on favorable terms as to notice, etc.

The offices of the Company have been removed to 40 Government street, the premises lately occupied by the Telegraph Company.

Dec. 30.

PAGE & MacGREGOR.

Watch for the "Red Sign" of "P. & M."

As our list of property is most complete, and we can accommodate you with whatever you want on easy terms. Read our Sample List and compare our prices.

$400—Will buy a full sized lot only 30 yards from the Cadboro Bay Road car line. Terms ½ cash.

$900—Will buy 3 Lots close to the junction of the Cadboro Bay Road and Oak Bay Avenue car lines. This, we may add is one of the choicest building sites in in this locality. Terms ½ cash, balance in 6 and 12 months.

$180—1 full sized Lot in the Davidson Addition. Terms to suit.

$850—1 Lot (60x120 ft.) on Superior street, James Bay.

$1500—1 Lot, Carr street, James Bay (corner).

$1250—(or $200 per acre) will buy 6¼ acres of choice land on Carey road within four miles of the postoffice.

$1500—Will buy 10 acres near Cadboro Bay. Terms, $300 cash; $200 in 6 months, and balance in 2 years at 7%. Or we will sell you half of the above property on easy terms.

$1100—Will buy 3 Lots including a 6-roomed house (valued at $800) on Wharf street, Comox, B.C.

$345—In easy payments to suit, will secure for you a good lot for a home in Victoria West.

$700—1 Lot on Moss street, on easy terms.

$1200—2 Lots, cor. Leighston road and Richmond avenue.

$750—1 Lot, Fourth street, near King's road, Work Estate.

$1400—We will sell you a neat Cottage on Chatham street close to Blanchard.

$3500—Will buy a large new House, 10 rooms, on lot 83x168, choice garden, on Oak Bay avenue.

$2000—For a Cottage on James Bay. $1200 cash, balance in monthly payments of $8, without interest.

$1200—5-roomed House and basement. $400 cash, balance at 8%. Long terms.

$5000—Will purchase one of the choicest residential properties in Victoria; on the Car Line; ½ of an acre; good variety of fruit and ornamental trees; house was built for comfort and convenience. If you require and admire a nice home, don't fail to see this.

$3750—For a new 8-roomed house, with bath room, hot and cold water, etc., etc.; situate on Jubilee Avenue on lot 60x135 (or two lots if necessary can be arranged for). Terms $1750 cash, balance on mortgage at 8%.

$1700—A 5-roomed cottage with kitchen and bathroom, on lot 45x150. Terms $800 cash, balance in one year at 8%.

Houses to Rent, Rents Collected, and Conveyancing neatly and accurately done. All business left with us will receive prompt attention.

Page & MacGregor, 18 Trounce Avenue

Notaries Public, Real Estate and Insurance Agents.

Dominion Building and Loan Association of Toronto (capital $10,000,000), J. W. Winnett, sole agent, can be seen at the above address, from whom full information can be obtained as to the working of this Association.

WEATHER REPORT.

VICTORIA, B. C., July 19, 1891.
Corrected by Mr. F. C. Gamble, C. E.

Time	Ther'ter	Bar.	Wind.	Remarks.
4 p.m	66.0	30.21	S S W	Fair
8 p.m	68.0	30.22	S	Clear
10 p.m	58.0	30.21		Cloudy
6 a.m	56.0	30.23	S W by S	Cloudy
1 p.m	65.0	30.28	S W	Cloudy

Temperature—Highest, 70; lowest, 56.

TIDE RECORD—VICTORIA HARBOR, B.C.
For 24 hours ending 1 p.m. July 19, 1891.
Datum—Ordinary low water Spring tides.
Lowest water observed 1.5 below datum, Jan. 10 and 11, 1891.
Highest, 10.16 above datum, Dec. 25, 1890.

SATURDAY, July. 60.				SUNDAY, July. 60.			
a.m.	Tide ft above datum	p.m.	Tide ft above datum.	a.m.	Tide ft above datum.	p.m.	Tide ft above datum.
1	5.50	8	7.66	1	8.15	8	.16
2	6.00	9	8.00	2	7.16	9	.75
3	6.25	10	8.50	3	6.00	10	1.75
4	6.66	11	8.50	4	4.42	11	2.92
5	7.00	12	8.50	5	2.66	12	4.33
6	7.25			6	1.16	-1	5.50
7	7.33			7	.42		

VICTORIA, B.C., July 20, 1891.

5 p.m.	65.0	30.28	S W	Cloudy
8 p.m.	64.0	30.29	"	"
10 p.m.	58.0	30.29		"
5 a.m.	56.0	30.29	S W by S	"
1 p.m.	65.0	30.32	"	"

Temperature—Highest, 67, lowest, 55.

TIDE RECORD.

SUNDAY, July 17.				MONDAY, July 18.			
a.m.	Tide ft above datum	p.m.	Tide ft above datum	a.m.	Tide ft above datum	p.m.	Tide ft above datum
1	5.50*	8	7.42	1	8.50	8	*.42
2	6.00	9	7.92	2	7.66	9	.42
3	6.42	10	8.42	3	6.50	10	1.66
4	6.66	11	8.66	4	5.16	11	2.92
5	7.00	12	8.66	5	3.25	12	4.50
6	7.25			6	1.42		
7	7.25			7	*.58		

* Below datum.

SPORTING INTELLIGENCE.

Matters of Interest Going Forward in the Sporting World, Here and Elsewhere.

THE GUN.

At the second shoot of the Union Gun Club Saturday afternoon the position of the contestants was left as follows:

C. W. Minor	20
F. Hewlings	15
F. Higgins	13
W. A. Dyer	12
J. C. McClure	12
J. Hutcheson	10

This leaves Minor leading with 34, and Hewlings second with 32.

QUOITS.

This good old-fashioned game is becoming more and more popular in Victoria. In the game Saturday at Spring Ridge between Ned Carlow and Arthur Marrow, there was some good play exhibited. Another good game is expected next Saturday, when a number of leading players have promised to pitch a ring.

THE RING.

KILLED HIS MAN.

RHINELAND, Wis., July 18.—William Daniels, who fought a prize fight at Crystal Falls, Mich., Wednesday night, was to-day arrested with his two backers for murder, on the strength of a telegram from that place. No particulars are obtainable.

CRICKET.

The match Saturday between a team from the Warspite and another from Victoria college, resulted in a victory by 34 runs for the sailor boys.

The World Enriched.

The facilities of the present day for the production of everything that will conduce to the material welfare and comfort of mankind are almost unlimited and when Syrup of Figs was first produced the world was enriched with the only perfect laxative known, as it is the only remedy which is truly pleasing and refreshing to the taste and prompt and effectual to cleanse the system gently in the Spring time or, in fact, at any time and the better it is known the more popular it becomes.

PERSONAL.

Movements of Well Known People in Various Directions.

John White has returned from Ontario.

J. G. Brown returned last evening from Vancouver.

Justice Crease was among the passengers by the Yosemite last evening.

E. V. Bodwell was a passenger to the city by the Yosemite yesterday evening.

Chief Engineer Lent, of the Kingston, and Mrs. Lent, returned last evening from Banff.

Mrs. P. C. MacGregor and daughter returned on Saturday night from a visit to Vancouver.

Doctors Verrinder, T. J. Jones, A. R. Baker and A. C. West, returned from Vancouver last evening.

Capt. Rudlin, of the steamer Yosemite, has returned from Portland where he has been spending his holiday.

Mrs. Keith, wife of Mr. Thos. Keith, M.P.P., Nanaimo, left for Ireland on Saturday, for the benefit of her health.

James Brown, father of Mr. J. G. Brown, has come to reside in Victoria. Mr. Brown, hearing from his son what a delightful place of residence Victoria is, has decided to spend the remainder of his days here.

Chief Ackerman, of the New Westminster fire department, is in the city looking over the apparatus of the department. A new chemical engine will be shipped to New Westminster in a few days and the passage of the fire loan by-law will give that city everything required to prevent large conflagrations.

PASSENGERS.

Per steamer Yosemite from Vancouver—Mary Anderson, E E Evans, Miss Chapman, J G Brown, C G Campbell, Dr T J Jones, Dr A R Baker, H M Yates and wife, H Mitchell, O H Goodwin, Lee Dye, G H Lent and wife, Chas S Baxter, E V Bodwell, E J Hurley, Misses Halcombe (3), T Ackerman, E L Kirkland, W Prentice, G Y Cruickshank, A Malcolm, C Ure, H T Blagnan, W Bryan, Collis Bryan, T Collister, T A Davis, J B Canton, Robt Brown, E B Carmichael, S Braden, Dr Verinder, Dr A C West, Miss Simson, Miss Hart, K Silverman, C J Miller, Mrs Capt Roberts and children, Capt Babbington, Justice Crease, W A Halcombe, Jno Lowe, J H Wilson, H W Gurley, J S S Rittalach, F H White, A L Russell, A White, Mrs H Clark, Annie Bryan, James Brown, and others.

CONSIGNEES.

Per Steamer Yosemite from Vancouver—A J C Galleatly, B C Cattle Co, Lenz & Leiser, A Cameron, H G Walker, Waller & Downer, Perry & Hall, Hudson Bay Co, J H Todd & Son, Cowan & Wilson, H Saunders, Simon Leiser, Thos Earle, Dom Ex Co.

Our brand of Table Claret tickles the palate. Dixi H. Ross & Co.

NEW ADVERTISEMENTS.

MUNICIPAL NOTICE.

Until further notice the Saanich Road, from Market Street to Garbally Road, is closed to traffic. JOHN GRANT, Mayor.

July 18, 1891.

Colonist copy.

SEALERS' MEETING.

A meeting of the owners of sealing schooners will be held at the office of Hall, Goepel & Co. on Monday, the 20th instant, at 8 p.m. jy18

COAL AND WOOD

Have always on hand a large supply of Wellington coal and dry wood; also two STEAM CUTTING MACHINES, and will spare no trouble to meet the requirements of the public.

Wood Cut and Chopped for $1.50 per Cord.

Orders promptly attended to, and full measure guaranteed. Orders left at 151 Fort street, or at J. P. Matthews & Co., telephone 178, will receive prompt attention.

No one is authorised to sell wood for me.

jy14 JOSEPH PERRY.

BIRTH.

GIBBONS—At Shawnigan Lake, on Sunday, 19th instant, the wife of C. H. Gibbons, of a daughter.

NEW ADVERTISEMENTS.

FONTHILL NURSERY.

(Nearly 700 acres.)

Nurseries at Fonthill, Ont.

We have the finest assortment of Fruit and Ornamental Trees, Shrubs, Roses, etc., of any firm in Canada, and our reputation for delivering first class stock is unquestionable.

Catalogues free on application to

STONE & WELLINGTON, Victoria, B.C.

Office, Room 6, 53 Yates street.

J. ALLEN CLARK, Manager.

AGENTS WANTED. je23-1m-d&w

A GRAND CONCERT

will be be given at the

Victoria Theatre, Tuesday Ev'g, July 28,

by the celebrated

WOLFF FAMILY

who have performed successfully in all the principal halls in London, England, and had the honor of appearing before H.R.H. THE PRINCE OF WALES and the *LORD MAYOR* OF LONDON.

VOCALISTS:

Mrs. W. W. Clarke, L.C.M. (Miss Franceska Wolff), Mrs. Rowlands (Miss Ophelia Wolff), Miss Tilly Wolff, Miss Minna Wolff, Miss Amy Wolff, Mr. Ernest Wolff, L.C.M., and Mr. Clement Rowlands.

ELOCUTIONISTS:

Mrs. W. W. Clarke and Miss Minna Wolff.

SOLO VIOLINIST:

Mr. Ernest Wolff, L.C.M.

ACCOMPANISTS:

Mrs. Frank Burrell and Mr. Ernest Wolff, L.C.M.

The Concert is under the direction of Mr. Clement Rowlands (from D'Oyly Carte's Opera Company), and Mr. Ernest Wolff, L.C.M.

Concert commences at 8 o'clock. Tickets $1. Tickets and plans at C. A. Lombard & Co.'s, where seats can also be reserved. jy20-td

FIREMEN'S TOURNAMENT.

A public meeting of the citizens of Victoria interested in the forthcoming Firemen's Tournament to be held here by the N.W.F.A is called for to-morrow (Tuesday) evening, 21st instant, at the City Hall.

Mayor Grant will take the chair at 8 p.m.

Those gentlemen already named as a committee are particularly requested to be present.

jy20-2t BY ORDER.

Tweed Pants, Made to Order, $4.00

RUSSELL McDONALD & CO., 134 DOUGLAS STREET.

STANLEY HOUSE

General Dry Goods

Cor. Broad and Yates.

SPECIAL.

Now is the time to make your purchases, before it is too late to take advantage of our

Stock-Taking CLEARANCE SALE

Our stock is heavier than we care to have it at this season of the year, consequently we will clear the balance of our Spring purchases (as before advertised), at extremely low prices. Call early, we shall consider it no trouble to show you our goods.

EXTRA ❋ SPECIAL

Two beautiful lines of

PLUSHES

24 inches wide, in the newest art shades, for draperies.

W.S. HAMPSON & CO.

Owing to the lateness of the season we have decided to give our customers the balance of our Summer Stock

AT VERY LOW PRICES

Canadian Prints	12 yds for $1.00
Wide English Prints	yd 10
Best " "	yd 12½
English Drillettes	yd 12½

A NICE RANGE OF

Dress Goods at	yd 12½
Scotch Zephyr Ginghams	yd 11

A Large Stock of Embroideries at Cost.

Ladies' Chamois Driving Gloves	pair 75
Children's Cotton Stockings	pair 12½

ANOTHER LOT OF

White Lace Curtains from	pair 60

Gentlemen's Undewear and Overshirts at Very Low Prices.

Children's Straw Hats from	15
A full assortment of Towels from	doz 60

Argyle House

Clarence Hotel Block,
83 DOUGLAS ST.
WM. O'REILLY & CO.

HOUSES, STORES, OFFICES

TO LET OR LEASE.

New Hotel—50 rooms.
Large Store, Douglas street.
Offices and Lodge Rooms in the Williams Block.
House, 8 rooms, on Tram Line, rent $25 per month.
A house, 6 rooms, on Tram Line, rent, $22.50 per month.
House, 6 rooms, on Parry Street, James Bay, $25 per month.
House, 8 rooms, Chatham Street, rent, $27.50 per month.
House, 10 rooms, Quadra Street, rent $35 per month.

Rents Collected and Insurance Effected

Money Loaned, and Conveyancing carefully attended to.

—AGENTS FOR—

Oak Bay and Strawberryvale

—LANDS.—

Crane, McGregor & Boggs

30 BROAD STREET.

LADIES, ATTENTION!

SEE THE NEW GOODS

CLOTH TOP IN LACE BUTTON AND OXFORD

These are unquestionably the finest goods in British Columbia to-day, at

ERSKINE'S BOOT & SHOE EMPORIUM

183 Government Street, corner Johnson.

R. D. TREVOR, Commission Agent

Sole Leesee and Manager of Porter's Wharf and Warehouses, and Manager of Victoria Branch Michigan Lumber Co. (formerly The H. R. Morse Lumber Yard).

STORE - - STREET.